WEATHER FORECAST

For 36 hours ending 5 p.m. Tuesday: Victoria and vicinity—Westerly and northerly winds, partly cloudy and colder, with occasional rain or sleet.
Lower Mainland—Light to moderate winds, unsettled, with rain or sleet, turning colder.

Victoria Daily Times

WHERE TO GO TO-NIGHT

Royal Victoria—Fio Fio.
Pantages—Vaudeville.
Dominion—Her Kingdom of Dreams.
Variety—Broken Blossoms.
Columbia—The Outcasts of Poker Flat.
Romano—Love and the Woman.

VOL. 55. NO. 110 | VICTORIA, B.C., MONDAY, NOVEMBER 10, 1919 | TWENTY-TWO PAGES

VISITING ADMIRAL HAS STRENUOUS PROGRAMME

GREATER VICTORIA INVESTED $629,900 IN BONDS SATURDAY

Loan Total Now $3,769,956, Half Million Above Quota and $1,200,000 Below Objective; Saturday Investment Record

Investments in Victory Bonds, made by 550 Victorians on Saturday, amounted to $626,900. This sum, whch is almost double that invested on a corresponding day last year, brought the city's total up to $3,769,956. just $569,956 above her quota and $1,230,044 below her $5,000,000 objective.

As the third and last lap of the big drive started this morning the heads of the local organization expressed absolute certainty that the objective would be reached by Saturday night, the end of the campaign.

"I asked the loan organization for a half a million on Saturday and they brought in over $600,000!" Brigadier-General Clark, Island Loan Chairman, exclaimed this morning. "This tremendous response makes us absolutely sure that we are going to reach the $5,000,000 objective. This big investment on Saturday will give new life to the last days of the drive, for nothing succeeds like success. Saturday, of course, was by far the most successful day of the drive. Investments recorded then were almost double of those Friday, which was the best day up to that time. This overwhelming success was due in a large measure to the fact that many large investments were put through, but it has become apparent now that the general public is getting 'behind the button.' We have just six days to go, and we must raise a little over $200,000 each day. I believe we can do it."

Trenches Sell $100,000.

Saturday's enormous investment included $100,000 subscribed through the returned boys at the German trenches. A total of $438,000 had been invested at the trenches up to Saturday night, and three crests now adorn the Honor Flag which flies over the establishment. The quota for the trenches was $250,000. This, the returned bond salesmen are confident, will be doubled before the end of the drive.

General Currie to Speak on Loan.

General Sir Arthur Currie, accompanied by Brigadier-General Clark, Island Loan Chairman, will journey to Nanaimo on Thursday to speak on the Victory Loan there. It is probable that the Victory Loan choir also will make the trip.

(Concluded on page 20.)

NOT PLEASED WITH DRURY'S COURSE

Brantford Independent Laborites Say Ontario Farmers Too Selfish

Brantford, Ont., Nov. 10.—The executive of the Brantford branch of the Independent Labor Party yesterday issued a statement replying to charges of W. R. Rollo, leader of the Ontario Independent Labor Party.

After pointing out that three members of the Brantford Independent Labor Party executive were at Hamilton, where co-operation and not coalition was decided upon, the statement declares that "there is abundance of evidence in the interview with Mr. Rollo, Mr. Drury and Mr. Simpson to satisfy us that Mr. McBride was absolutely right in leaving the conference as the terms of the pact were being violated by Mr. Drury's declaration. We have since observed that Mr. Drury is going about hand-picking and choosing farmer representatives for his cabinet and Labor has not even been thought of as having anything to say as to the personnel of the Cabinet. In view of this we cannot understand why the Labor Party should be content to permit a farmer leader to have the final say as to the labor representatives.

"Surely the Independent Labor Party is to be met in a spirit of co-operation by the farmers. They will not be asked to take the leavings after the whole United Farmer membership has been considered."

HOHENZOLLERN IN HOLLAND A YEAR

Allies Have Not Demanded Surrender by Holland As Yet

The Hague, Nov. 10.—Wilhelm Hohenzollern, former Kaiser of Germany, came to Holland just a year ago. During the year there has been no demand, officially or unofficially, for his extradition or delivery to the Allies, nor has Holland at all changed its viewpoint toward him.

This was learned to-day from sources that are unquestionable. Holland's viewpoint as regards Wilhelm Hohenzollern may be stated as follows:

"The Netherlands, which for centuries has accorded political refuge to all, considers the former Kaiser and Crown Prince as refugees—not as royalties but as persons entitled to the same rights as any political Johann Schmidt who fled to Holland during the war. The principle is so strongly held by the Government, and also by the press of Holland, that nothing is likely to change it, it is asserted.

"The Dutch Government has made up its mind as to its conduct in the event the surrender of Wilhelm Hohenzollern is asked for. No official statement has been made in this connection, but it is learned that the Government of Holland considers the former Kaiser beyond extradition, as there is no possible way to hold him legally as a criminal.

"If they desired to insist on privilege, both the Hohenzollerns would be free to go where they liked, as they are in no sense prisoners. However, because they feel that they would embarrass Holland even further, they apparently have agreed to remain where they now are—the father at Amerongen, and his son at Wieringen."

TO VANCOUVER.

Port Arthur, Ont., Nov. 10.—Rev. John Leigh, rector of St. John's Anglican Church here, has accepted a call to the Church of St. John the Divine, Vancouver.

CREW IN BOATS BUT NOT RESCUED

No Trace Found of Polarland's Sailors Off Nova Scotia

SHIP IN TROUBLE ASKS ASSISTANCE

Halifax, Nov. 10. — Reporting trouble with her boilers, the steamship H. M. Morse, New York to India, in a wireless message to the Marine and Fisheries Department agency here, to-day asked for assistance.

Halifax, Nov. 10.—The steamship Kanawha reports by wireless that she searched for four hours the last position given by the United States Shipping Board steamship Polarland before going down, but found no trace of the crew, who had taken to the lifeboats just before the ship plunged.

Another in Distress

Halifax, Nov. 10.—Word was received last night that the steamship Polarland, reported abandoned in a sinking condition, had gone down. Up till 10 o'clock last night no further word had been received from the Kanawha, which was sent to her assistance to search for the boats.

Late Sunday night the Aranmore, which had been ordered from North Sydney to the assistance of the Grelston, in distress off Sable Island, reported that other steamships in close proximity to the Grelston and Polarland and that under the prevailing conditions of weather she could render no assistance.

Crew Ashore

It will be impossible to take off the crew of the Platea from Sable Island until the wind swings round to the south or southeast, enabling boats to be launched.

Coal Ship Too

Late last night word was received of still another steamship in distress on this coast. It was the Telemachus, a coal boat, and her position was off Cape Breton. Her engines were reported out of order. The telemachus is a steamship of 4,802 tons net, built in Belfast in 1902. This makes five vessels in trouble at the one time in these waters.

Farmers to Oppose Mackenzie King in North York Riding

Newmarket, Ont., Nov. 10. — The United Farmers of North York, Ontario, will try their fortune in Dominion politics. At a meeting on Saturday afternoon they decided to enter a candidate in the Federal arena, but left the matter of calling a convention in the hands of the executive.

If Hon. W. L. Mackenzie King, Leader of the Liberal Party, adheres to his intention of seeking election in North York, the farmers believe they can defeat him. A good organization has been built up in North York, and much of the time of the meeting Saturday was spent in perfecting it.

H. HAWKER TO ALIGHT HERE ON TRANS-PACIFIC FLIGHT

(Special Dispatch to The Times.)

Los Angeles, Cal., Nov. 10.—Harry G. Hawker, the intrepid pilot who was unsuccessful in his attempt to bridge the Atlantic in a single aeroplane flight, will be the pilot of the 660-horsepower White monoplane when it leaves on its record-breaking trans-Pacific flight, according to George D. White, of the White Aeroplane Company. The trans-Pacific flight has been planned for some time by the White Company, which has developed the eighty-two foot monoplane for the flight across the Pacific Ocean via Santa Barbara, San Francisco, Portland, Victoria, Sitka, Petropavlovsk and Tokio. It is the world's largest and only triple-motored monoplane.

Lieut. Wm. Finlay, former bombing pilot in the United States air service, already has been selected as one pilot but on the long stretches at least two pilots will be an absolute necessity.

"It is impossible for Hawker to be first across the Atlantic now, and he has expressed his desire to be the first across the Pacific," said George D. White, designer of the plane, yesterday, "so we have extended him the opportunity to pilot our plane in conjunction with Lieut. Finlay. This will link the two nations in the historic undertaking in the manner the flight of Alcock and Brown did during their Trans-Atlantic trip."

The George D. White Company has been in touch with Mr. Hawker for some time but only recently settled the details.

(Concluded on page ...)

Talaat Bey Now in Switzerland; Still Young Turk Plotter

Geneva, Nov. 9.—Via London, Nov. 10.—Talaat Bey, former Grand Vizier of Turkey, has succeeded in entering Switzerland under an assumed name, according to The Tribuna, which adds that he purposes establishing a centre in this country for Young Turk propaganda.

TREATY MEETING AT PARIS POSTPONED

Paris, Nov. 10.—Although to-day had been set as the date for a meeting between representatives of Germany and delegates of Great Britain, France and Italy to discuss the proposed procotol to the German peace treaty, in which the Germans are expected to bind themselves to live up to the armistice conditions, the discussion did not take place.

The Italian delegation, it developed, was not ready for the conference.

ADMIRAL JELLICOE RECEIVES ADDRESSES OF WELCOME FROM PREMIER, MAYOR AND REEVE

Admiral Viscount Jellicoe is having a very busy time to-day, but with his characteristic energy he is fulfilling the heavy programme wthout trouble. He arose early at Government House and after breakfasting motored with his staff to Yarrows' shipyards at nine o'clock. After spending half an hour looking over the plant he proceeded to the dockyard, which he thoroughly inspected and later received addresses of welcome from Premier John Oliver, on behalf of the Province; Mayor Robert Porter, on behalf of the City of Victoria, and Reeve Arthur Coles, of the Municipality of Esquimalt.

Norman A. Yarrow, manager of the Yarrows' yards, greeted Admiral Jellicoe and his staff on their arrival there. The admiral expressed his pleasure at meeting Mr. Yarrow. Admiral Jellicoe is an intimate friend of Sir Alfred Yarrow, the famous shipbuilder, who is the father of the young Victorian. The men in the yards gave the distinguished sailor a rousing reception. They streamed out from the various shops and set up cheer after cheer. Mr. Yarrow escorted the admiral through the extensive plant and explained the work being carried out and the future policy.

The Drydock Sites.

From the end of the wharf Mr. Yarrow pointed out to the Admiral the two sites which had been selected for the new drydock, the one in Lang's Cove and the other in Skinner's Cove. The Admiral was not to be drawn into any conversation over this important undertaking. He is seeing everything and keeping his opinions to himself.

After spending half an hour at the plant Admiral Jellicoe tendered his thinks and bade farewell to Mr. Yarrow. He boarded a naval barge and steamed across the harbor to the drydock, which he inspected.

From there he proceeded to the Naval College and inspected the cadets.

At 11 o'clock, Admiral Jellicoe received Reeve Coles and the councillors of Esquimalt. Mayor Coles presented the following illuminated address to the Admiral:

"We count it a high privilege to have the honor of welcoming you under whose masterly guidance the British Navy so ably maintained the supremacy of the seas and achieved glory which will live forever.

(Concluded on page 20.)

PRINCE TO HONOR HARRY COSTELLO

Windsor G. W. V. A. Aroused by Programme for Prince at Washington

Windsor, Ont., Nov. 10.—Aroused at the announcement that Harry Costello, a former lieutenant of Detroit, had been summoned to Washington where he will be decorated by the Prince of Wales for gallantry on the Archangel front, the executive committee of Windsor command of the Great War Veterans Association authorized Captain Peacock, secretary, to take whatever steps he deemed advisable to prevent the ceremony.

Although Captain Peacock believes it would be futile to ask the Prince to cancel the engagement with Costello if the decoration is for bravery on the field, in the event of the provincial executive of the Great War Veterans Association advising action, the following telegram will be sent to Admiral Halsey, Chief of Staff to the Prince:

"Costello, of Detroit, during September of this year wrote for press distribution several articles which were published by papers throughout the United States attacking British expeditionary forces in Russia, especially the personal gallantry and conduct of British officers.

"Dispatches to-day state that Costello is to be decorated by the Prince of Wales. Is there mistake?"

FASTOFF TAKEN, BOLSHEVIKI SAY

Claim They Have Captured Town Southwest of Kiev

London, Nov. 10.—Occupation of the town of Fastoff, near Kiev, by Soviet troops, is reported in a Russian Bolshevik communication received here by wireless to-day.

The Bolshevik last week reported the capture of Tchernigov, eighty miles north of Kiev. Fastoff is about forty-five miles southwest of Kiev. Its reported capture apparently indicates a Bolshevist movement on Kiev from both sides of the Dnieper.

Appeal to Cossacks.

Vladivostok, Nov. 3.—Delayed—The Voenny Vestnik says the Don Cossack leader, General Dutoff, has telegraphed General Semenoff, the anti-Bolshevik leader in Siberia, that during the last moment of the struggle against the Bolsheviki all Cossack officers should be at the front. He warns Semenoff that unless all officers join the Orenburg Cossack army, they probably will be dropped from the Cossack ranks.

Retreated.

Helsingfors, Nov. 9.—Via London, Nov. 10.—The forces of Gen. Yudenitch have retreated to Weimarn station, according to a communication issued Saturday by the Russian Northwestern Army headquarters.

Bolshevik Report.

London, Nov. 10.—A Russian Bolshevik communication of Saturday received here yesterday, said Bolshevik troops have occupied a series of villages thirty versts southwest of Krasnaia Gorka. They also had taken Kaetovo and a number of villages thirty-three versts west of Gatchina.

"The pursuit of General Yudenitch's retreating forces continues along the whole front," the statement added. "Fighting is proceeding twenty-five versts southeast of Yamburg. After taking Godov, the Bolshevik troops advanced twenty versts north of the town. They occupied Sovska, and the enemy is retiring in disorder in a northwesterly direction.

"Bolshevik troops also have occupied Malo-Harchengalsk (fifty miles southeast of Orel), and a series of villages in the southeast."

TWO KILLED WHEN AUTOMOBILE CRASHED

Dalles, Ore., Nov. 10.—J. A. Larkin and Loren Murphy were killed and Joseph Hartman badly injured near here last night when an automobile in which they were riding plunged down an embankment. The bodies were not found until early this morning, when a passerby noticed the wreck. The dead men and Hartman also were badly burned. The exact cause of the accident has not been ascertained. All of the men were from Portland, at which place they are said to have purchased the automobile last week.

NOT NEGOTIATING WITH BOLSHEVIKI

British Government Will Do So Only If Parliament Instructs

Bonar Law Makes Statement Following Speech by Lloyd George

London, Nov. 10.—The British Government has no intention of open-peace negotiations with Lenine and Trotzky until the House of Commons has had an opportunity to discuss the subject, Rt. Ron. Andrew Bonar Law, the Government leader, declared in the House of Commons to-day.

Mr. Bonar Law made this statement in answering questions with reference to Mr. Lloyd George's speech at the Guild Hall on Saturday, in which he was supposed to have hinted of an attempt to negotiate peace, with the Bolsheviki in Russia. He declared that the Prime Minister simply had expressed the hope that there would be some method of achieving peace with Russia.

A Stir

London, Nov. 10. — Mr. Lloyd George's hint in his Guildhall speech Saturday night of an attempt to negotiate peace with the Bolsheviki in Russia has created a stir here. The anti-Bolshevik press is indignant over the suggestion.

The Daily Mail scouts the idea as "shaking hands with a murderer" and generally denounces the suggestion, which, it says, caused great amazement in political circles. The Telegraph and The Morning Post are also hostile to the proposal.

Referring to the passage of the speech dealing with the possibility of peace with Russia, The Chronicle, special champion of the Prime Minister, declares it is "not free from obscurity."

"Some may see in it," The Chronicle continues, " a suggestion of returning to the Prinkipo policy. We do not, however, read it in quite that sense."

Inconsistency

The Daily News, which is antagonistic to the Prime Minister and strongly in favor of making peace with the Bolsheviki, accusses Mr. Lloyd George of inconsistency and insincerity in all his dealings with Russia. The newspaper contends that the terms which the Soviet Government is known to be willing to accept are essentially reasonable. It declares a sincere attempt at peace ought to be successful, though "if the Bolsheviki meet with military successes they might be tempted to put the price of peace higher than they are putting it to-day."

(Concluded on page 20.)

Esthonia is Forced to Stop Fighting

Helsingfors, Nov. 9.—via London, Nov. 10.—"For Esthonia it is not a question of peace with the Bolsheviki but a cessation of hostilities in order to save our existence," said M. Strandmann, the Esthonian Premier, in an interview to-day.

"We cannot fight indefinitely," M. Strandmann continued. "Our financial and economic condition will not permit this. Our military supplies are exhausted, those from Britain having ceased, and Esthonia and the other border states have no reason to fight longer."

D'ANNUNZIO'S TROOPS HAVE A CLASH WITH GOVERNMENT TROOPS

Casualties on Both Sides in Fight in Fiume Region; A Sanguinary Affair; Little Discipline Among Men Following D'Annunzio

Belgrade, Nov. 9.—Via London, Nov. 10.—There has been a clash between forces of the Italian Government and D'Annunzio's troops, in which casualties were suffered by both sides, according to a statement issued by the Serbian official press bureau, which says:

"In a sanguinary skirmish between Italian Government troops and Gabriele d'Annunzio's forces, the Government troops suffered considerable losses, including one captain. D'Annunzio's troops lost one man killed and several wounded.

"A telegram received from Tagrod says there is much dissatisfaction among D'Annunzio's soldiers, because of scant food, and that there is little military discipline."

SWEDEN AND WORLD LEAGUE OF NATIONS

Stockholm, Nov. 10.—In an address yesterday in which he sketched the Government's policy, Premier Eden advocated that Sweden enter the League of Nations. He said the organization was not perfect and that joining it would mean serious duties and perhaps risk for Sweden, but that the risk of being left outside the League would be still greater.

SHOT MAN AND KILLED HIMSELF

Michael Sellious, a Veteran, Choked Himself in Vancouver Cell

Vancouver, Nov. 10.—Michael Sellious, a veteran of the 50th Battalion, killed himself by hanging in a cell at the police headquarters yesterday within two hours of his arrest following the wounding of Vado Miskovitch in a Russian cafe on Hastings Street.

According to the police report, Sellious was alleged to have shot Miskovitch, who was found by an officer suffering from a bullet wound in the abdomen.

The wounded man was taken to a hospital, where it was stated the injuries probably will not prove fatal.

About King.

When Sellious was taken to the police station he stated that Miskovitch had made vile statements about King George, and for this he had shot him. Sellious said "I have fought for King George and would fight for him again."

Shortly after eight o'clock last evening a jailer found Sellious had choked himself to death with a loop made with his necktie, which he had attached to the side of his bunk. This bunk was only two feet from the floor so the man must have exerted his strength against the silk until he choked to death.

CZERNIN TRIES TO APPEAR BLAMELESS

Former Austro-Hungarian Foreign Minister Has Written a Book

Vienna, Nov. 3.—Delayed—The book of revelations regarding the war written by Ex-Count Czernin, former Austro-Hungarian Minister of Foreign Affairs, is complete, and has come into the possession of a Vienna political personality, who briefly and pithily sketches what the Ex-Count has written. It presents in detail one section of the war, says the writer, and throws light on dark episodes by official documents, archives and letters. Czernin publishes astonishing writings of the one time German Chancellor, confidential messages from Ambassadors and Ministers, protocols about Government meetings—in short, facts and proofs.

His Main Effort.

The Ex-Count, however, says the writer, tries above all to prove that he never had any blame or guilt, and that he was always right and saw what was coming.

In two important points, Czernin is able to prove completely that he was a good prohpet, for in 1916 he was the only Austrian diplomat who predicted the Roumanian war, and in 1917 the Russian breakdown and the revolution.

The struggles of Czernin against the submarine warfare are shown from the reports and protocols which are reproduced. Germany, however, would not take counsel and insisted upon using this method. Czernin discusses the idea of separating Austria from Germany, but is convinced this would have brought no advantage.

Not the End.

The writer quotes Czernin as saying:

"Versailles is not the end of war; it is only a phase of it. The war will continue even if in altered form. I believe the coming generations will not call the great drama that ruled the world for five years the world war, but the world revolution, and will know that the world revolution only began with the war.

"Neither Versailles nor St. Germain will create any lasting work. In this peace there lie the germs of death. The cramps that twist Europe are not decreasing. Like the great earthquake, the underground rumblings continue. But other generations will arise and will reconstruct what war and revolution have destroyed. Each winter is followed by spring, and the eternal law will prevail that resurrection follows death."

NO REVOLUTION

Geneva, Nov. 10.—The revolution predicted in Switzerland by the Socialists for November 7 failed to materialize. The second anniversary of the accession of the Bolsheviki to power in Russia passed off quietly. Meetings were held in many towns, but the police were not obliged to interfere and not a single arrest was

MINERS' LEADERS IN STATES MAY NOT CALL OFF STRIKE

Washington, Nov. 10.—Labor leaders predicted to-day that the international officers of the United Mine Workers of America, meeting in Indianapolis, would not call off the strike as directed by Federal Judge Anderson, whatever the legal consequences might be.

Washington, Nov. 10.—Holding the action of the Government in its injunction proceedings against the bituminous coal miners to be "so autocratic as to stagger the human mind," the executive council of the American Federation of Labor declared in a statement issued after a four-hour conference that the miners' walkout was justified; promised for the strike the entire support of organized labor and asked aid and endorsement for it from the general public.

The Lever Act, under which the Government acted in the court proceedings, never was enacted to apply to workers, the council asserted, and its use against the miners was classed as "an injustice not only to workers, but to all liberty-loving Americans." The action was taken without the participation of William Green, general secretary of the mine workers, who is a member, but all the remaining principal officers of the American Federation of Labor were present.

(Concluded on page 4)

READ THE PEPSODENT TOOTH PASTE AD. AND BRING THE COUPON TO CAMPBELL'S FOR A TEN-DAY FREE TRIAL TUBE

CAMPBELL'S DRUG STORE

COR. FORT AND DOUGLAS. PHONE 135

We Are Prompt. We Use the Best in Our Work. We Are Careful.

WILLARD

STORAGE BATTERY SERVICE STATION

Batteries Repaired, Recharged and Rented.

Batteries in Stock for All Cars.

Jameson, Rolfe & Willis

Automobile Accessories,

Cor. Courtney and Gordon Sts., 1 Block E. of P.O. Phone 2246.

UTILIZE TIMES WANT ADS

PROHIBITION BILL PASSED ON SUNDAY

Ottawa Government Leaders Had House Continue Sitting For Purpose

Supply Items Voted During Saturday More Than $63,000,000

Ottawa, Nov. 10.—Parliament wiped precedent aside Saturday and decided to continue the sitting into Sunday in order to give third reading to the Prohibition Bill, and have it ready for the consideration of the Senate Monday morning. This course was taken on the suggestion of Sir George Foster, the Acting Prime Minister, and endorsed by a majority vote of the members of the House. Sir George said that it was not an unusual thing for legislators to continue a Saturday sitting into the hours of Sunday.

During the forty-five minutes the House sat after midnight, two protests against the proceedings were voiced by French-Canadian members, but they were not needed. Objectors to the proceedings were met by the reply from the Government: "We are doing good work."

Differences.

The bill to amend the Canada Temperance Act, was finally adopted at 12.45 o'clock Sunday morning, is a somewaht different measure from the printed bill which was put in the hands of the members. As amended the bill contains no reference to the manufacture of liquor, which means that manufacture for export will be allowed, and that any plebiscite which is taken at the request of a province will deal with the matter of importation only. Manufacture of liquor was dealt with in the bill passed earlier in the day to amend the Act in aid of the provincial legislation prohibiting the sale or use of intoxicating liquors. This bill prohibits the manufacture of liquor when it is known that it will be used in violation of the law of the province in which it is manufactured.

One amendment to the bill provides that a plebiscite will be taken only in such provinces. Another declares that three years must elapse between petitions from any one province for a plebiscite.

Opposed Bill.

Gus Porter, who spoke at length against the bill on the ground that it was unconstitutional and that the Dominion was delegating its powers to the province, moved an amendment providing for a three-fifths vote instead of a bare majority to make a plebiscite effective. This was defeated.

In the rush of the last day a great deal of business was disposed of, the order paper being cleared with the exception of the supply bill. This was left for Monday morning, together with some minor bills from the Senate.

Supply.

Supply voted during the afternoon and evening totalled more than $63,000,000. The big item was $40,000,000 to carry out the recommendations of the soldiers' committee. It was decided to enlarge the purpose of this relief so that it will apply to any soldier in need of assistance.

The next largest item was $20,000,000, for soldiers' land settlement.

At the morning sitting the House on a division of 57 to 28 concurred in the Senate amendment to the Grand Trunk bill providing that the award of the arbitrators must not yield more than $5,000,000 per annum to the shareholders in dividends. Later in the day, the $50,000 to cover the cost of the arbitration proceedings was voted.

Despite Protests

Ottawa, Nov. 10.—Bearing in mind the motto "the better the day, the better the deed," Hon. C. J. Doherty, just before one o'clock Sunday morning, forced through the Commons his pet prohibition measure, an amendmend to the Canada Temperance Act, despite many protests from the eight or nine members of the Opposition who remained through to the end and not a few of the fourteen Government supporters who also watched the clocking winding round to early church time. All members lolled back in their seats sleepily listening to the drone of the voice of the Minister of Justice as he amended clauses at will, which at the previous session had developed strong opposition and acrimonious debate. The Government had a Sunday morning majority of seven or eight, but not all of those voting were in favor of the measure.

A Joke

When the third reading was reached it was discovered that the wrong bill had been distributed to members. It was a huge joke for Mr. Doherty had been amending clauses and sub-sections not mentioned in the document distributed to the House.

After all, according to a Government member who opposed the measure, the bill makes little difference to the present situation. The Minister stated that he was dropping from the bill the provision that would prohibit manufacture, as this already was covered in another statute. A further amendment was to the effect that the resolution on which the Federal Government would act must come from a Province that had already prohibited the sale of intoxicating liquor. Otherwise the Federal Government might find itself in the position of granting protection to manufacturers and vendors of liquors in the Province concerned.

Inconvenience

D. D. McKenzie said the proposed system would result in great inconvenience, as it would practically mean customs laws in operation between provinces.

J. H. Burnham protested that a request by a Provincial Government would be high-handed. Provincial Governments should confine their attentions to issues on which they were elected. He said: "I think prohibition is morally wrong," and added, "God is not a prohibitionist, and I propose to follow him."

"Free" Privilege.

E. G. Porter, of Hastings, made some striking points in protesting against such a bill being passed, especially as under section 21 of the British North America Act "all articles produced and manufactured in any one province shall be admitted free into any other province."

He declared that "it is not within the jurisdiction of Parliament to impose any restrictions on any one province with regard to importing goods from any other province. Intoxicating liquor is a manufactured product. This bill would prohibit Ontario distilleries from exporting to any other province that passed any prohibition legislation. Not one province has asked for this legislation." He mentioned that if British Columbia allowed importation and Alberta was dry, the Coast Province would be cut off from supplies.

Mr. Doherty declared that the "free" clause in the British North America Act clearly referred to fiscal questions.

No Stronger.

During committee stage, Mackenzie King declared the bill would not make provincial prohibition enactments any stronger, nor would it cause any form of Dominion prohibition. "In my opinion," said the Liberal Leader, "it is all humbug. It is a measure of conditional prohibition which the people of a province can have if they want it."

Shortly after midnight Ernest Lapointe, of Quebec East, drew the chairman's attention to the clock. There were many conscious-stricken looks on the faces of the members on both sides, but Sir George Foster faced the House determinedly and curtly commanded it to go on. "It has been done before," he said.

At 12.30 a. m. Lapointe made another protest. "It is not a good precedent for the House to sit on the Lord's Day, and it has never been done in the fifteen years I have been a member. I protest energetically."

No Attention.

Mr. George Foster and Mr. Doherty paid no attention to the plea to adjourn and Dr. Steele interpolated that if Parliament wished to say it was still Saturday, it was Saturday.

Irregular or regular, un-Christian or Christian, the House went sleepily on and just before one the bill was given third reading. There are no records to show that Parliament ever sat before on a Sunday, and even in the long debates of the Naval Bill and the Autonomy Bill, when there was always adjournment, there was a cessation for the Sabbath, through a truce arrangement between the two sides.

Summary.

Ottawa, Nov. 10.—The prohibition legislation passed by the House of Commons Saturday and Sunday may be summarized as follows:

1. Amendments to the Canadian Temperance Act. The provisions of the Canadian Temperance Act are extended so as to make it possible, that on a plebiscite of the electors of any province, the Governor-in-Council may prohibit the importation of intoxicating liquon into that province.

This law can be only be invoked by a province in which, by provincial enactment, the sale of intoxicating liquor as a beverage is already unlawful. The proceedure to be followed is this:

The Legislature of a province will pass a resolution embodying a petition to the Governor-in-Council to hold the necessary plebiscite.

Plebiscite.

Not more than three months after receipt of this petition, it will be the duty of the Governor-in-Council to hold a poll in the province indicated. Should more than one half of the electors voting favor such prohibition, the Canadian Temperance Act will be brought into effect as regards the province.

The penalty for infractions of the Act will be for the first offence a fine o fnot less than $200 and not more than $1,000, or imprisonment for a term not less than three months, and not exceeding six months, and for any subsequent offence imprisonment for not less than six months and not more than twelve months.

The usual exception is made in the case of liquor for sacramental, medicinal, manufacturing or commercial purposes.

Doherty Act.

2. Arrangements to the Act in aid of provincial legislation prohibiting the sale or use of intoxicating liquor, otherwise known as the Doherty Act.

The manufacture of intoxicating liquor in a prohibition province to be used in violation of the laws of the province is prohibited, which means that: A violator of the provincial act may be tried for the offence either in the province into which the liquor was sent or the province where the offence was committed. The latter clause shall be operative only upon the fiat of the Attorney-General of the prohibition province asking that the accused be brought into that province for trial.

1850——"Ye Olde Firme"——1919

ORGAN SNAPS

We've several good bargains in Used Organs. Cash or terms. We take used pianos, Players, Organs and Gramophones, in part payment of new instruments.

Call—Phone—or Write.

Heintzman & Co., Ltd.

GIDEON HICKS, Manager

Opposite Post Office

Phone 1241

MAY MAKE PEACE WITH BOLSHEVIKI

Baltic States and Poland Now Are Holding a Conference

Helsingfors, Nov. 9.—Via London, Nov. 10.—Opinion in political circles here is that the Baltic states and Poland at the conference being held at Dorpat, will reach an agreement to invite the Bolsheviki to send representatives to Dorpat on November 16 to discuss with them the question of peace.

It is considered unlikely that Finland will enter into the negotiations at the present time.

Nekrasoff Shot.

London, Nov. 10.—A wireless dispatch received here from Berlin says that it has been leraned from statements appearing in Russian newspapers that N. V. Nekrasoff, former Finance Minister, Minister of Railways and Vice-President of the Russian Duma, was shot by the Bolshevik a year ago.

The dispatch adds that after the Bolshevik revolution, Nekrasoff fled to South Russia, seeking to save himself from the Bolsheviki, but that on crossing the Volga River he was discovered and immediately stood up against a wall and shot.

Suffered With Boils

Last 5 Years

Boils are simply a breaking out of bad blood, and anyone who has suffered from them, knows how sick and miserable they make you feel. Just when you think you are cured of one, another seems ready to take its place and prolong your misery. All the poulticing and lancing you can do will not get rid of them.

While the skin appears to be the cause of the irritation the real disease is rooted in the blood, and to get rid of these painful pests it is necessary to get right at the seat of the trouble.

When the blood is purified, cleansed and vitalized, by Burdock Blood Bitters, the boils will quickly disappear, your misery is at an end, and health and strength come back again.

Mr. Robt. Johnson, Barkway, Ont., writes:—"I have suffered very much, during the last five years from boils, having as many as five at once. I tried different remedies without any relief. I was advised to try Burdock Blood Bitters, which I did, and after taking just one bottle I have had no more boils."

B. B. B. has been on the market for over 40 years and is manufactured only by The T. Milburn Co., Limited, Toronto, Ont.

NEED ASSISTANCE FROM GOVERNMENT

London, Nov. 10.—Questioned by the Canadian Associated Press concerning a report from Montreal that the Canada Steamships, Ltd., and Canadian-Vickers are negotiating for 50,000 shares of the Dominion Steel Corporation for the purpose of embarking on a large shipbuilding programme, Colonel Grant Morden said:

"There is nothing in it. It would be madness for any shipbuilding policy to be adopted in Canada without some assistance from the Canadian Government."

There is reason to believe, however, that Colonel Morden's denial is only applicable to this version of the negotiations, for there is not much doubt that some far-reaching proposals are under way in London which will profoundly affect the interests named and others with them.

To Prevent Influenza

Colds cause Grip and Influenza—LAXATIVE BROMO QUININE Tablets remove the cause. There is only one "Bromo Quinine." E. W. GROVE'S signature on box. 30c.

REVEIVED BY POPE.

Rome, Nov. 10.—For the first time since the declaration of the world war, Pope Benedict to-day officially received in private audience a representative of the Central Powers, Baron Johann von Gebsatt, secretary of the Bavarian Legation, who has arrived in Rome to prepare for the return of the Bavarian Minister.

TRAINS TO STOP.

Winnipeg, Nov. 10.—Trains in Canada will be stopped for two minutes at 11 o'clock to-morrow, Armistice Day, in accordance with the proclamation of the King, and all the various employees will cease work, the period of silence also will be observed all over Manitoba as a voluntary one, says the Provincial Secretary.

CANADA AND CHINA.

Saskatoon, Nov. 10.—Pleading for a better understanding in Canada of China, G. Way, B.Sc., formerly of Chicago University, predicted that in twenty years there would be no Chinese coming into Canada in quest of work. Mr. Way, who is a Chinese, addressed the local Chinese in the Chinese Y. M. C. A. building here last night.

Say "B & K Oatmeal" to your grocer.

TRADE MARK B&K REGISTERED

B&K Oatmeal

An old-fashioned, stone-ground oatmeal for those who prefer it that way. Youngsters like it, too. Made Fine, Medium and Coarse. The Fine makes excellent oat cakes.

The Brackman-Ker Milling Co. Ltd.

Canada Food Board License Nos. 2-027-32-45-46-47-90.

COPAS & SON

ARE SELLING

Pure Italian Prune Jam

Stones All Taken Out.

Put up by the Hamsterley Farm and Guaranteed First Class, at the Remarkably LOW PRICE of 85c for a 4-Lb. Tin Get a Few Tins Before They All Go.

WILD ROSE PASTRY FLOUR—10-lb. cotton sack 75c

C. & S. BREAD FLOUR—49-lb. sack $2.85

NUTRO PEANUT BUTTER—Great value. Per tin 15c

C. & S. CREAMERY BUTTER—Per lb. ... 60c

INDEPENDENT CREAMERY BUTTER—Nothing nicer. Per lb. 65c

McLAREN'S CREAM CHEESE—2 for..... 25c

PACIFIC MILK—2 large cans 25c

ANTI-COMBINE BAKING POWDER—5-lb. can, $1.25, 12-oz. can..... 25c

STRAWBERRY AND APPLE JAM—4-lb. tin 80c

VEGETABLE SOUP — Dominion Brand. Per tin 10c

ALBERTA STORAGE EGGS—Per dozen..... 65c

QUAKER ROLLED WHEAT—3 lbs. for... 25c

JELLO—All flavors, 2 packets for 25c

FRESH CURED FINNAN HADDIE—Per lb. 20c

We Save You Money and Give One Free Delivery Every Day All Over the City.

COPAS & SON

Formerly Copas & Young

ANTI-COMBINE GROCERS

Corner Fort and Broad Streets

Phones 94 and 95 Phones 94 and 95 LICENSE No. 8-7044

SHORT OF BREATH

Could Hardly Walk Without Resting

When you go to a physician to be examined for any heart trouble one of the first questions he asks is: "Are you short of breath?"

Now, when the heart becomes affected there ensues a feeling of a choking sensation, a shortness of breath, palpitation, throbbing, irregular beating, smothering sensation, dizziness and a weak, sinking, allgone feeling of oppression and anxiety.

On the first sign of the heart becoming weakened or the nerves unstrung Milburn's Heart and Nerve Pills are just the remedy you require. They regulate and stimulate the heart, and strengthen and restore the whole nerve system.

Mr. Stephen Crouse, East Clifford, N. S., writes: "I suffered for five years with heart trouble. I could hardly walk from the house to the barn without resting as I used to get so short of breath. Doctors could not help me. My wife told me to get a box of Milburn's Heart and Nerve Pills and I felt better after taking them; three boxes made me quite well. I am now helping my son to work the farm, and can truthfully say I feel like a different man."

Price 50c a box at all dealers or mailed direct on receipt or price by The T. Milburn Co., Limited, Toronto, Ont.

PILES

Do not suffer another day with Itching, Bleeding or Protruding Piles. No surgical operation required. Dr. Chase's Ointment will relieve you at once and as certainly cure you; 60c a box; all dealers, or Edmanson, Bates & Co., Limited, Toronto. Sample box free if you mention this paper and enclose 3c stamp to pay postage.

Are You Eating Up Your Salary?

The matter of eating is something on which most of us frequently slip up. More money, probably, is allowed to slip by on too lavish and too expensive meals than in any other way by the man on the small or moderate salary. This over-eating—for it really is that—costs money that otherwise might be saved, and it harms the digestion.

There may be people who carry such an idea to an extreme. But, nevertheless, the stomach is deserving of considerate treatment, since it can, by refusing to function properly, cause misery and incapacity.

It would be mighty profitable for any man to pass a luxurious meal for a good, plain meal and put the difference into Victory Bonds. The Victory Bond has a lasting value, while the unnecessary delicacy is forgotten as soon as consumed unless it be remembered years later in an attack of acute indigestion.

Save your stomach, keep your good health and a strong constitution, besides swelling your bank account.

Buy Victory Bonds

If you take advantage of the 20% Discount obtainable by taking advantage of Mallek's Profit-Sharing Plan, you can **Buy Still More Victory Bonds.**

Mallek's

721 Yates Street. Telephone 1901

GULF ISLAND SERVICE

(Via B. C. E. R. Interurban Railway)

S.S. ISLAND PRINCESS

Sails from Deep Bay on Mondays, Wednesdays, Thursdays and Saturdays at 9.30 a.m. Interurban train leaves the Victoria Depot, Douglas Street (opposite City Hall), at 8 a.m.

Returning, a convenient train leaves Deep Bay on the arrival of the boat, bringing passengers direct to Victoria.

For full information telephone 1969.

B. C. ELECTRIC

Traffic Dept. Phone 1969

WE HAVE

AN EMERGENCY PLUMBING REPAIR SERVICE

—ready to respond at a moment's notice.

WORK RIGHT——GUARANTEED——PRICES RIGHT

How about a Range Boiler. We have a new stock of those ARMOCO Rust-Resisting 30-Gallon Boilers. Made of IRON, not steel.

THACKER & HOLT

Corner Broad and Pandora. Phone 2922

Satisfying Customers is a Simple Matter Here

Take One of Our Men's and Women's Made-to-Order Suits at $50 or One at $35

—you couldn't duplicate them at double the price. Fit, workmanship and style unconditionally guaranteed.

CHARLIE HOPE

1434 Government St. Telephone 2689

UNOFFICIAL CELEBRATIONS.

Paris, Nov. 10.—No official Government celebration of the anniversary of the armistice has been announced for Tuesday, and the newspapers assert that Premier Clemenceau has decided against such celebration because of the general election.

Wood and Coal

Hundreds of satisfied customers testify to the high qualities of fuel we sell. We invite you to be as satisfied as they are.

PAINTER & SONS

617 Cormorant Street

Sold by the ton and less

FULL WEIGHT "OLD WELLINGTON"

The right coal for furnace grate range

Walter Walker & Son

635 Fort. Phone 3667

FORD CARS

With Winter Tops

Rain or snow, you can now hire any of our Fords (drive yourself), equipped with a wintertop, glass windows. All the comforts of a limousine. We also rent Dodges, Overlands and Chevrolets.

VICTORIA DRIVE YOURSELF AUTO LIVERY
721 View Street Phone 3053

PRINCE UNVEILED MEMORIAL WINDOW

Also Unveiled Two Bronze Tablets in Church in Ottawa

Ottawa, Nov. 10.—The ceremonies performed by the Prince of Wales at St. Bartholomew's and Mackay Churches here yesterday morning were most impressive. In the former church the Prince unveiled a memorial window donated by the Duke of Connaught in memory of ten members of the Canadian Staff who paid the supreme sacrifice in the war, and in the latter, two bronze tablets, one in commemoration of the nineteen members of the congregation who were killed and the other having inscribed on it the name of 135 who served in the Canadian forces and belonged to the Mackay Church.

CAVALRY DISPERSED TURIN SOCIALISTS

Rome, Nov. 8.—Socialists organized a strike in Turin to commemorate the anniversary of the Russian revolution. They tried to hold a meeting, but were dispersed by charges of cavalry.

DESTROYER TO BE NAMED VANCOUVER

Craft Will Be Completed for the British Navy Shortly

Vancouver, Nov. 10.—A communication from F. C. Wade, K.C., Agent-General for British Columbia in London, to the city authorities, contains the highly pleasing information that a new destroyer shortly to be launched for the Royal Navy is to be christened H.M.S. Vancouver.

The city coat of arms is to be built into the vessel and Mr. Wade asks the city to send a large colored drawing of this insignia.

WORLD IS IN NEED OF TWO THOUSAND SHIPS

San Francisco, Nov. 10.—The world needs 2,000 ships of 10,000 tons each to bring its merchant marine up to its pre-war status and the United States will do most of that shipbuilding, said Charles M. Schwab, head of the Bethlehem Steel Corporation, on his arrival from the east for a vacation.

5½ per cent. and absolute safety—BUY VICTORY BONDS.

DECLARES EFFORTS HAVE ONLY BEGUN

Purney Sends Message to G.W.V.A. Branches Regarding Re-establishment

Ottawa, Nov. 10.—In a message flashed to all branches of the Great War Veterans' Association of Canada, W. P. Purney, Dominion president, has made the following statement:

"I am keenly dissatisfied with the result of Parliament's action. The people of Canada, I am sure, will be fully dissatisfied. The matter of general re-establishment has been shelved, although brought clearly before their representatives of the people and the responsibility therefore rests squarely upon the shoulders of Parliament.

"This situation can be temporary only. The future of the country depends largely upon the accomplishment of our hopes in this regard. Our efforts, in which we hope to gain the co-operation of a just and fair public, have only just begun. Immediate steps will be taken to obtain your views as to our future action. In the meantime I call upon you to unite in the advancement of a just and equitable cause."

PARIS HAS GERMAN MUSIC ONCE MORE

Paris, Nov. 10.—German music, barred during the war, has again appeared on the programmes of orchestra concerts and is being heard at some of the theatres. A referendum taken recently at a large concert resulted in an almost unanimous vote for the return of German music. One newspaper, commenting on the subject, asks:

"Why not take advantage of the music of a vanquished foe, considering it one of the spoils of art?"

JAPANESE-KOLCHAK ALLIANCE DENIED

London, Nov. 10.—Reports in circulation that an alliance had been concluded or an agreement reached between Japan and the All-Russian Government of Admiral Kolchak were not confirmed on inquiry at the British Foreign Office and the Japanese Embassy here. It was declared by both that nothing was known of them of any such alliance or agreement.

LIVESTOCK MUST BE MOVED AWAY

Feed Lacking in Southern Alberta; Dr. Tolmie Takes Step

Calgary, Nov. 10.—Hon. S. F. Tolmie, Dominion Minister of Agriculture, has put it straight up to the Railway Commission and the C. P. R. to provide cars for the movement of stock in Southern Alberta to relieve the feed situation, which is alarming. During his visit here on Saturday, he conferred with stockmen in the matter, and wired immediately to the Railway Commission and head officials of the C. P. R. to see to it that relief was provided.

The situation is alarming. The early commencement of winter, with no grass or feed, has placed the stock in a very precarious position and estimates of loss of stock during the coming winter run as high as seventy-five per cent.

EXIT RHEUMATISM

B. C. Man Says T. R. C.'s Freed Him From Rheumatism and Asthma

Kamloops, B.C.—"Last year I had 'Flu' in Vancouver. Recovery left me with bad rheumatism," writes Mr. Charles Vanhear. "Finally I was taken to the General Hospital. I was there four weeks. A second attack soon put me in hospital again. This time I was practically helpless. While lying in bed I remembered seeing a lot of letters about a rheumatic cure hanging in a Toronto drug store window. I wrote, stating my case. I received a large box of T.R.C.'s by return mail, and though still in hospital began using them. In three weeks I was up. When I had finished them I felt absolutely well.

"A few weeks later I sent for two small boxes as the pains were coming back. When the T.R.C.'s came I was in bad shape with Asthma. Hadn't slept for nights without inhaling herb-smoke. One day's treatment this time stopped my pains, and to my surprise completely rid me of asthma, and I have not been troubled since." If T.R.C.'s are not sold where you live, write Templeton's Western Branch, Box 152, Victoria. Mailed anywhere for $1.04. Booklet on request. For Victoria, D. E. Campbell; for Vancouver, The Owl Drug Co.; for Port Coquitlam, W. J. Tucker; for Port Moody, Graham Knight.

ASK REDMAN TO RESIGN HIS SEAT

Calgary Veterans Indignant at M. P. For Attitude on Re-establishment

Calgary, Nov. 10.—Indignant at the attitude of Major D. E. Redman, soldier member fo the House of Commons for Calgary East, on the matter of the bonus scheme, the Calgary executive of the Great War Veterans' Association yesterday expressed its feelings in a denunciatory resolution, which demands the resignation of Major Redman from the House and a test of feeling in the riding on this matter. Major Redman was wired a request for his resignation last night.

In Politics.

Winnipeg, Nov. 10.—That the constitution of the Great War Veterans' Association should be amended to enable the organization to participate in politics and form a national party which would fight for a square deal for the returned men and the dependents of those who had sacrificed their lives in the war, was the plea made by John W. Witton, M. P. P., at a meeting of Winnipeg veterans yesterday afternoon.

Mr. Witton claimed that the scheme for gratuities put forward by the Great War Veterans' Association was a sound proposition economically, inasmuch as it would enable returned men to engage in production increase, which was the greatest need of Canada.

Platform.

He advocated a soldiers' platform with these as some of the features: a real income tax, graduated according to amount of income and rigidly enforced; confiscation of 294 per cent. of the profit of the men who had made 300 per cent. profit during the war; confiscation of all the profits of the men who had deliberately take advantage of war conditions and their public positions to rob the public; equitable exploitation of the illimitable natural resources of the country so that all parties would benefit, and the imposition of royalties as a means of reducing the national debt and assisting men who fought on the fields of France and Belgium in the interests of the Dominion, and co-operation with any other party that was sincere in its efforts to get political improvements for the general welfare.

It also was announced that the member for South Winnipeg, George W. Allan, would be called upon to explain why he had not supported the Great War Veterans' Association scheme for re-establishment in the Commons.

BIG TIMBER DEAL IN NORTH MANITOBA

Winnipeg, Nov. 10.—The biggest deal in the history of the lumber business of this Province has just been completed, the Finger Lumber Company having disposed of its 324 square miles of timber limits in The Pas district for $1,500,000 to C. J. and D. N. Winton, of Minneapolis. This includes a large sawmill, planing mills and logging equipment. The deal becomes effective at once and possession will be taken within a month. H. Finger, head of the retiring company, is a pioneer in the North country, having gone to The Pas in 1904, when it was Indian territory.

The company has a capacity of about 190,000 feet a day.

COMMERCIAL TRAVELERS CRITICIZE TOWNS

Winnipeg, Nov. 10.—At the annual meeting of the Northwest Commercial Travellers' Association Saturday, nominations were made for officers for the next year. The country hotelkeepers came in for some scathing criticism, particularly with regard to lack of fire protection and inefficient apparatus for escape. The inattention of country merchants to the need of decent accommodation in their towns was deplored. The travellers also objected to Thanksgiving Day being fixed on Armistice Day.

OH! EACH DAY A LITTLE MORE

Hurry! Let "Danderine" save your hair and double its beauty

To stop falling hair at once and rid the scalp of every particle of dandruff, get a small bottle of delightful "Danderine" at any drug or toilet counter for a few cents, pour a little in your hand and rub it into the scalp. After several applications the hair usually stops coming out and you can't find any dandruff. Help your hair grow long thick and strong and become soft, glossy and abundant.

WINNIPEG MAN GAINS 35 POUNDS TAKING TANLAC

All His Troubles Were Overcome and He Feels Fine, Now

"I don't believe there is a man in the world who has been helped by Tanlac more than I have, and if it was possible I would go out and tell everybody personally what this medicine has done for me," was the remarkable statement made by E. Joseph Coleman, a well-known painter and decorator who lives at 195 Mighton Avenue, Winnipeg.

"After an attack of double pneumonia about a year ago," continued Mr. Coleman, "I got up out of bed almost a wreck, was so weak I could hardly stand up, couldn't walk by myself, and now since I have taken Tanlac I have gained thirty-five pounds and feel so well and strong that it seems more like a dream than anything else for such a remarkable change to come over a man.

"My stomach was in an awful condition, and I suffered so with indigestion that I ate hardly enough to keep alive. My nerves were completely shattered, and just to show you how nervous I was—a friend walked up behind me one day and slapped me on the back and I almost collapsed, and he had to catch me to keep me from falling. It was out of the question for me to sleep at night, and sometimes my nerves would be on edge so bad that I was even afraid to be alone in the dark, and I couldn't stay in a room by myself. My kidneys were out of order and nearly all the time I had a pain across the small of my back, and I lost so much weight that I actually looked like a frame.

"One day my folks brought me a bottle of Tanlac, but I didn't want to take it because I had taken so many medicines that had done me no good that I was discouraged and didn't care whether I ever took any more medicine or not. But they insisted, so that I finally began taking it, and to my complete surprise I commenced feeling better right away, and by the time I had finished that first bottle I had improved so much that I was able to go down town myself and get my second bottle. Now I am on my fourth bottle and I never felt better in my life, and can do as hard a day's work as any man. My nerves are steady, and I can stand any kind of a noise. I eat anything I want, digest it perfectly and don't feel a trace of indigestion or gas, and the pain across my back has completely disappeared. My kidneys are in fine condition, and I sleep all night long as sound as a child and get up feeling just fine. If any man had told me that Tanlac would do me just half as much good as it has I would have laughed at him. As long as I live I will never be able to praise Tanlac enough for the wonderful good it has done me."

Tanlac is sold in Victoria by D. E. Campbell, corner Fort and Douglas —Advt.

LIGHTNING CAUSED FIRE IN TEXAS OIL TOWN; ONE DEATH

Wichita Falls, Texas, Nov. 10.—One man was killed, a number incurred minor burns, and a loss which will exceed $1,000,000 resulted from an oil fire which swept eight acres of proved oil territory on the outskirts of Waggoner City and destroyed a large part of that town yesterday.

The fire occurred when lightning struck an oil tank. When the tank exploded a wave of burning oil rode down the surface of the rain covered streets, setting fire to everything with which it came into contact. The bulk of the business section of the town was destroyed, according to reports received here. Waggoner City has no telephone or railroad communication and details of the fire and losses are meagre.

CONTINUE WORK OF RAILWAY WAR BOARD

Montreal, Nov. 10.—From December 1 the Canadian Railway War Board will cease to exist, but in its place, with practically the same officers, objects and functions, will be the Railway Association of Canada. The war-time emergency having passed, a meeting was held on Saturday to decide the disposition of the Board and it was decided, on the strength of the splendid achievements in co-ordination and efficiency of railway service obetained in Canada through the Board, to continue it under the new name.

CUT WINDPIPE BUT IS STILL LIVING

Saskatoon, Nov. 10.—With his windpipe completely severed, John Laird, an Alsack blacksmith, who attempted suicide, is still living. Laird, who is thought to be mentally deranged, had been under watch for some time. Saturday he evaded his guards and, going to his shop, slashed his throat with a knife.

WANTS SAILORS' VOTES.

Rome, Nov. 10.—Captain Giouiletvi, secretary of the Seamen's Federation, who is a candidate for office in the election, has ordered steamships of several lines not to leave until after the election, in order to permit the crews to vote. The election will be held November 16.

The order has caused a partial paralysis of commerce.

Be the "I" in Victory—BUY VICTORY BONDS.

ROTARY CLUB OF VICTORIA — SUMMER. WINTER. — THE CITY OF SUNSHINE — BRITISH COLUMBIA

Boys.....!

Come to the big Rotary Club Rally at the New Drill Hall, Douglas Street, at 7.30 next Wednesday evening. General Sir Arthur Currie will be there—so come—and bring your pal!

BOYS—! General Currie has a special message for you, so has Lt. Hotham, R.N., of the Boys' Naval Brigade, and Col. Hall, of the Boy Scouts, Rev. F. A. P. Chadwick, Mr. Cross, Y.M.C.A., Mr. Charlesworth, Mr. George Bushby and Mr. Charles Jones, the Reeve of Saanich. It's going to be a big time, so come—and bring your pal!

BOYS—! This will be the first of many mass meetings the Rotary Club will hold. If you come to the first meeting you certainly won't miss the next, for every meeting will be a big, bright barbecue of boy talk and boy fun. Tell your pal about it—and both of you come!

BOYS—! The Rotary Club slogan is "He profits most who serves best." A $50 Victory Bond will be given to the boy who suggests the best slogan for this boy movement. Make it descriptive of Boys—Canadian Boys. Think it over and be prepared to write your attempt on a card which will be presented to you on Wednesday evening. Come—and don't let your pal "crib" your slogan!

BOYS—! Lt. Bob Webb will sing, and so will the Rotary Choir. Special songs have been composed—so come and shout—louder than your pal!

Issued by Rotary Club Boys' Work Committee.
Space Contributed by Members of Victoria Rotary Club.

"THE FASHION CENTRE"

Angus Campbell & Co. Ltd.

STORE HOURS—9 a.m. to 6 p.m.
Wednesday 1 p.m.

To-morrow Being Proclaimed A Public Holiday

This Store Will Be Open All Day Wednesday

November 12th

LOW PRICES ON

FURNITURE

Our aim is to furnish homes neatly, artistically and economically. We want you to inspect our stock of Home Furniture. You will be pleased with the reasonable prices and surprised at the large and varied stock we carry.

Be sure to see us before deciding on your furniture purchases. Country orders packed and shipped free.

We Give a Discount of Ten per Cent. Off Regular Prices for Spot Cash.

SUBSCRIBE TO OUR VICTORY LOAN AND HELP OUR COUNTRY.

SMITH & CHAMPION
"THE BETTER VALUE STORE"
1420 DOUGLAS ST. NEAR CITY HALL

Established 1858—that means satisfaction.

"The Proof of the Pudding is in the Eating"

DELIVERY

We deliver anywhere on the Island and our City delivery is a swift one. Try it.

and

The Proof of the Meat is in the Eating too

It's just as well to come here in the first place as the last

FRESH—

Meats
Hams
Poultry
Bacon
Eggs
Butter
Vegetables
Corn Beef
There's nothing here but what is fresh

GOODACRE & SONS

Government, Cor. of Johnson
Store Phones 31 and 32, Office Phone 76.

CECIL HOTEL

Corner Blanshard and Johnson Sts.

Well furnished, steam heated, all outside rooms. A quiet and comfortable home.

From $3.00 per Week Transient, $1.50 per Day

Music in Cafe From 8 Till 11 p.m.

MRS. WILLIAMS, Prop.

THE DAILY TIMES

Published every afternoon (except Sunday) by THE TIMES PRINTING & PUBLISHING COMPANY LIMITED

Offices: Corner Broad and Fort Streets

Business Office (Advertising) .....Phone 1090
Circulation .....Phone 3345
Editorial Office .....Phone 45

SUBSCRIPTION RATES:

City Delivery ..... 75c per month
By mail (exclusive of city) Canada and Great Britain .....$4.00 per annum
To U. S. A. .....$5.00 per annum
To France, Belgium, Greece, etc. .....$1.00 per month

THE LAST WEEK.

Although Victoria reached its Victory Loan quota of $3,200,000 at noon Saturday and its total at the end of the day was considerably greater, it is still a long way from its objective, which is $5,000,000. During the six days of the week just begun it must raise about $1,300,000, or an average of about $217,000 a day. In view of the attractiveness of the loan as an investment, not to speak of the many important benefits the country will derive from it, there is every reason to expect that by the end of the week Victoria will have invested the full amount represented in the objective.

The opportunity of making a substantial profit by subscribing for Victory Bonds is so inviting that it is bound to attract investors whose accumulations in the savings banks are earning for them only a little more than half the rate of interest offered by the Government, especially in the light of the certainty that the value of the bonds is sure to increase as time goes by. Depositors who lend money to the Government by depositing in the Government savings bank, for instance, do not need to explain why they prefer to lend money to the same Government by investing in Victory Bonds, with exactly the same security behind them but at almost double the rate of interest.

Likewise it is recognized in Victoria as fully as anywhere else that the success of the loan is absolutely necessary to the discharge of the country's obligations, the maintenance of industry on a prosperous basis and the solution of the numerous problems of reconstruction with which we are confronted. Such an opportunity of combining good business with practical patriotism should easily convert into Victory Bonds the $1,300,000 required to reach the objective set for this city in the campaign.

LIEUT. BLAYNEY SCOTT, M. C., D. F. C.

The death of Lieut. Blayney E. Scott, M. C., D. F. C., eldest son of Mr. and Mrs. H. J. Scott, which occurred yesterday afternoon, will occasion widespread sorrow, not only in this city in which the young man spent practically all his life, but wherever else he had been. He was a fine type of young Canadian, a clean, chivalrous and skilful athlete, a gallant soldier with a splendid record overseas, and the possessor of an unvaryingly buoyant and generous disposition which always will be a cherished recollection of the host of friends who to-day are mourning his loss. His death was the ultimate result of an accident he sustained while in the air service overseas, the incident gaining for him a decoration and distinguishing a record of unusual variation and merit. Lieut. Scott will be sorely missed, and the deepest sympathy will be felt for his parents, brothers and sisters in their bereavement.

THE LIQUOR PLEBISCITE BILL.

The House of Commons has passed the amendment to the Canada Temperance Act under which it will be possible for the Dominion to hold a plebiscite on the liquor question in any Province at the request of the Provincial Legislature. The amendment, however, has been changed from its original form so as to confine the subject of the plebiscite to the importation of alcoholic liquor, which means that the electors will not have an opportunity of deciding whether the manufacture of liquor will be permitted for export to those parts of Canada in which prohibition may not be in force or to countries outside of Canada. If the Provinces which now prohibit the sale of liquor under their own laws should decide by plebiscite against the importation, there would not be much of a market for liquor manufactured within the Dominion. We presume the elimination of manufacturing from the amendment is designed to put the Senate in good humor and thus insure its adoption by the Red Chamber. What the Senators actually think of it we shall know before long, since the bill is before it to-day.

WHO INTENDS TO RUN?

On a number of occasions during the recent by-election campaign very little difficulty appeared to be experienced in getting out the crowd. On each occasion when the rival candidates directed their appeal from the stage of the Royal Victoria Theatre it was necessary to close the doors upon hundreds of people who clamored for admission after every available seat had been taken. All this suggests that the electorate can be roused when an important issue demands attention. Unfortunately, however, matters in which, perhaps, the people of this city have much more concern than could be said even of the recent Federal contest have little or no appeal when it comes to a choice of the men responsible for the administration of their own civic affairs.

The electorate itself, of course, can judge whether it considers municipal government in the city of Victoria has reached that point of perfection on which no improvement can be made, or whether it feels that the infusion of new blood would add to the efficiency of civic control. One thing is certain, however, and that is that apathy on the part of the people as a whole can only result in the choice of an aldermanic body by a minority. Barely two months hence the municipal elections will be held. At present one citizen has announced himself as an aspirant for election into the circle.

Would it not be a good stroke of business for this city if the more progressive members of the community were to commence a "drive" to stimulate interest in municipal politics? If civic administrators are worth electing the same sort of enthusiasm as that propelling the Victory Loan in Victoria is necessary and justified.

IT MIGHT HAVE HELPED.

According to a recent announcement a local nursery business is about to be sold to a company of local Chinese residents for $25,000. The published details describe the undertaking as a going concern with great possibilities. No doubt before very long a number of Chinese will find employment and generally assist in reaping the "great possibilities" prophesied. Nor can anything be said against the energy and enterprise of the Oriental where production from the land and its related activities are concerned. But it occurs to us that at least one part of the elaborate machinery erected by the Dominion Government for the re-establishment of the returned soldier might have directed an official to look into the possibilities of this particular nursery business with a view to striking some sort of a bargain that would have secured jobs for those disabled men who are unable to follow their natural bent on the broad acres of the Province because war has incapacitated them.

DIGGING UP THE ROOTS.

If the crusade commenced by the Washington Department of Justice on Friday last means anything, it is the death blow to anarchy and other types of the social malady which are very largely responsible for a fairly widespread condition of unrest in the United States.

There is no mistaking the temper of official America. Attorney-General Palmer's plan of campaign has no appearance of a kid glove affair. It is intended to strike at the very heart of the canker which has endeavored to eat away the main props of constitutional government, not alone in the United States, but in many other countries. It goes farther, however, because the procedure employed is a veiled intimation to organized labor to rid itself of those agencies which seek to attain their ends by throwing the whole fabric of society out of gear.

It is obvious that the nation must be master in its own house. That principle, indeed, must be established as securely as it follows as a corollary that the master must be a fair and just one. As Mr. Lloyd George declared in his speech after the settlement of the recent railway strike in England, "you cannot hold up the community." On the other hand the community is obligated to the point that it shall "deal justly and give fair play to the claims of all men." Good citizenship and public morality get their foundation from this broad principle and to preserve the two it is necessary, on this and other continents, for men of all ranks and all classes to work together.

ADVISE TAKING ALL "RED" OUT OF PARTY

Federated Labor Supporters Honor Candidate Barnard For Moral Victory

The moral victory of Thomas A. Barnard in securing more than 5,000 votes in the by-election campaign against the Hon. S. F. Tolmie was celebrated by 150 members of the Federated Labor Party, Saturday night by a number of speeches, music, coffee and cake in the K. of P. Hall, North Park Street. Mr. Barnard came over from his home in New Westminster and for the first time brought over his wife, who is a school trustee on the Mainland.

"I have not repented having accepted the nomination," said Mr. Barnard. "I am not a disappointed man but one of the proudest men in Western Canada over the fact that there are at least 5,000 Victorians who have not bowed their knees to Baal. And then I have friends on the Mainland who were more disappointed than friends on the Island over the defeat. Your cause is worth suffering for and we are prepared to suffer.

"I would rather go down to defeat than go to victory with such persons as Higgins, Frank Andrews and Harry Price around me."

Mr. Barnard told of the success of the labor candidates in the recent London Council elections and urged labor out here to follow the persistenancy of the organizations in England.

"Until you as labor people take an interest in the little things in public life you will not get the big things," he continued. "If anyone wants to turn the Federated Labor Party into a Socialist party you are going to have opposition from me. If you want to have a Socialist party go back to the socialist party. The same applies to the Tories and Liberals. If anyone wants to steal our platform I say it is all right if they put it into effect as all I want to see is that platform put into effect."

Mr. Tait Must Understand Party.

He congratulated the four ministers of the gospel who came out and stood for him during the campaign.

"There are other ministers in Victoria who haven't the courage of their convictions and dare not come out," he continued. "They are controlled by certain members of their congregations."

There were cheers when it was announced that Leonard Tait was to become a full-fledged member of the Federated Labor Party and renounce his association with the Conservative organizations of which he has been "the champion" for a number of years.

"That applause is all right if Mr. Tait knows what it means to join this party," said Dan Poupard, who was chairman. "We want members but we want members who understand what it means to be in the F. L. P. If he understands that we want no parasites or loafers he is welcome."

Liquor Sales Increased.

Mr. Poupard announced that the sales of liquor from the Government vendor in this city had increased from $8,000 to $30,000 a month. He said that the gathering was to celebrate "hhe tremendous moral victory of Mr. Barnard."

"Somehow the Canadians are behind the more highly developed countries of Europe," he went on. "But Canadians are waking up and will take their place in the world-wide movement for the emancipation of the workers."

Eliminate Red.

Dr. Ernest Hall berated certain members of the party for using terms that are "red."

"A great many people in this city are color blind and see red everywhere," he said. "During our campaign red was shown where there was no need of it. Such words as confiscation should never be used by our party. Let us not use the word confiscation when we have the word taxation. Another word we should never use is direct action."

"The "War Widow."

Dr. Hall denounced members of the party for placing a reported war widow on the platform under false pretences, and claiming that she was not being properly pensioned by the Union Government. Dr. Hall declared that this widow's husband had died through other causes, for which the Provincial Government was responsible.

"We express our regret that any such underhand methods disgraced our party," said Dr. Hall. "The party who places that woman on the platform under false pretences has done our party irreparable wrong. Some one in his enthusiasm blundered.

"We are supreme political dictators of Victoria and we can continue to be if we are discreet. This movement to-day is the renaissance of the movement of the first century. Do not let us prejudice a good many good people in this city by having Sunday evening meetings, especially when we have preachers with us who are preaching so well in their churches."

Mr. Poupard arose and asked the newspapers to say that the Federated Labor Party took no responsibility "for parading the war widow under false pretences."

Conflict Not Clean.

"The conflict was not a clean fight," said the Rev. W. D. Spence. "The forces arrayed against us were not always honorable, their tactics were not clean and many votes were switched. There were a great many who could see no further than the genial personality of Dr. Tolmie.

"My advice to you is to say absolutely nothing from today; allow nothing to be printed about your views that will alienate public sympathy and backing from the ranks of labor. It would be nothing short of a tragedy to alienate the sympathy you have won. Do absolutely nothing, say absolutely nothing. Things are coming your way and we want to see to it that we ourselves do nothing to hinder the movement."

"The one thing needed to-day is a united labor movement," said E. S. Woodward. "Until we have control of the state we will achieve very little indeed. The directest action of all is to control the powers which control the military, the police and the administration of this country."

Willing to Learn.

"As a man who has always been a Conservative in the dry musty conditions of the past, I have decided that there is something better than those traditions of the old parties," said Leonard Tait. "I am willing to sit at the feet of my old friend the Rev. Mr. Stevenson, and learn. I am quite willing to accept what I know about the F. L. P. I am quite willing to become a member. I know something about political fights. We should organize for the next campaign and we should not run one man but the complete quota. You may rely on me as a worker. The Governmen has not been true to the electors and there is only one thing to do—turn the rascals out."

W. E. Peirce warned the members of the party against trimming their sails.

Campaign of Slander.

The Rev. William Stevenson told how greatly he honored Mr. Barnard for the campaign fight he had put up.

"He held on to the job like a terrier to a rat," he continued. "He kept his temper and didn't throw mud at anybody. I know something of the campaign of defamation and the underhand system of slander that was used against him. From what I know of Mr. Barnard he has a character that will stand comparison with that of Dr. Tolmie. If it had been a fair fight if no unclean weapons had been used, if Mr. Barnard hadn't gone over the top he would have come within the narrowest margin of victory.

Help of Ministers.

"I am persuaded that the coming out of the ministers for Mr. Barnard didn't do any harm but it did help. What I did say I did not on political grounds, but because the principles underlying the F. L. P. bring us up to the fundamental teachings of Jesus as applied to everyday life. The time is coming when the man who is afraid to stand for the people and their rights will not be considered worthy to stand as the messenger of Jesus Christ."

E. W. Ellis, who was campaign manager, said that during the campaign he had never heard a cross word from Mr. Barnard.

Messrs. Thomas, Hollings, Blakeway and Wills sang, and Tom Dooley imitated a comic singer.

On the initiative of Mr. Barnard, the National Anthem was sung.

H. HAWKER TO ALIGHT HER ON TRANS-PACIFIC FLIGHT

(Continued from page 1.)

"Mr. Hawker could not make the trip unless we postponed the flight until spring," said Mr. White, "but owing to the fact that wintry weather has now set in we have decided to do this, since it would be foolhardy to make the attempt during the winter months and waiting will give us an expert pilot, fully the equal of Lieut. Finlay, and with the additional qualification of having made one Trans-Atlantic attempt, which though it resulted in failure, was an exceptional voyage and one that proved his skill."

Sea Monoplane.

The White monoplane is of the seaplane type, having twin floats. It is 82 feet in wing span and 40 feet in length, and is powered with one 300 horsepower and two 180 horsepower Hispano Suiza motors. The total weight is 7,900 pounds and the machine is capable of developing a speed of 110 miles an hour. The Aero Club of America, the Pacific Aero Club, the Aerial League of Canada, the Governor of Alaska and the Chambers of Commerce of Santa Barbara, San Francisco, Portland and Victoria are co-operating with Mr. White in his venture. He plans to leave next week on an extended trip up the coast for the purpose of selecting sites for the building of docks at the cities where stops are to be made, and also to arrange for fuel and supply bases.

Moving Pictures.

One of the features of the monoplane is a special cockpit far to the rear of the fuselage where a camera man will be located who will take views of every detail of the entire trip, including the start and landing at each central station, as well as scenes while in actual flight and of any unexpected eventualities such as the repairing of a motor in mid-air or a forced landing in mid-ocean. It is stated that the Universal Company will take these motion views.

City Hall Closed To-morrow.—The City Hall and all municipal institutions will be closed to-morrow, the first anniversary of the armistice, Mayor Porter announced to-day.

If you're going to economize, the coal bin is just as good a place as any to start, and the best way to practice coal economy is to buy the best coal possible—a coal that is long in life—free from waste matter and rich in energy—that's

KIRK'S Wellington

—the ideal fuel for every use, furnace, heater or range.

Our Delivery is Prompt.

KIRK COAL CO., Ltd.
1212 BROAD STREET
'PHONE 139

"The Stationery and Gift Shop"

Christmas Greeting Cards

Each year we have presented a stock of these cards of unsurpassed variety and quality. Again we lead a range that will please the most discriminating shoppers.

Order Now.

Macey

617—VIEW—619

G. W. V. CASH GROCERY

Butter—G. W. V. Special Creamery, per lb. ...60¢
Campbell's Soup, 3 for 50¢
Cambridge Sausages, per lb. at .....35¢
Oxford Sausages, per lb., 25¢

416-420 Craigflower Road.
Free Delivery.

PHONE 771

Remember the Linen Shower at the Royal Provincial Jubilee Hospital To-morrow

Presenting New Furniture Pieces In Exceedingly Fine Variety

Visit the third floor Furniture showroom at Weiler Brothers, and you will have the pleasure of viewing the greatest collection of living room and other furniture pieces shown in Victoria to-day. Walk around and examine this great assembly of fine furniture—you cannot help but note the excellent values everywhere afforded.

Smokers' Stands

There is a collection of these stands presented here that embraces a great many desirable styles in several sizes. They have ash trays of glass, brass or copper. Prices from

$3.60 to $10.50

Sewing Cabinets

A range of pretty little sewing cabinets are of dark fumed oak with cretonne bag and double lid top. Excellent value at $8.55

Other sewing cabinets of fumed oak or mahogany are priced from

$10.35 to $22.25

Newly Arrived Folding Card Tables

Many women have been inquiring for these folding card tables; now that they are here a prompt purchase should be made for these particular tables are quite low-priced. Made with green felt top and brass bound corners. Price $5.40

Victoria's Popular Home Furnishers WEILER BROS LIMITED You will do Better At Weiler's

GOVERNMENT STREET OPPOSITE POST OFFICE

Failing Vision Can Be Remedied

Let me apply my skill as an optician—let me make a special pair of lenses to correct your optical defects, and you no longer will be handicapped with faulty vision.

My service is unexcelled anywhere, yet my prices are quite moderate.

—ROSE—

Optician and Optometrist.
Member B.C. Optical Association
1013 GOVERNMENT STREET
Next to Irish Linen Store
Telephone 3451

TO DISCUSS JURISDICTION

Board of Railway Commissioners Will Tackle B. C. Electric's Case Premier Oliver Hears.

Consideration of provincial jurisdiction in respect of the British Columbia Electric Railway Company will be dealt with when the Board of Railway Commissioners meets in Vancouver on Friday, November 21, according to an official intimation received by Premier Oliver from Ottawa this morning.

Victoria City Night Schools.—All classes for Tuesday, November 11, are cancelled.

MINERS' LEADERS IN STATES MAY NOT CALL OFF STRIKE

(Continued from page 1.)

Labor Conference.

Washington, Nov. 10.—(Canadian Press)—Some advanced suggestions have been laid before the special committee of the International Labor Conference which has unemployment under consideration. One calls for an international agreement for the abolition of private ownership of land and property. Another, claiming that unemployment is due to inequitable distribution of raw materials, asks for international action to secure a more equitable distribution of such raw materials. Neither view, however, is likely to find much sympathy in the committee's report.

General discussion on the proposed forty-eight hour week convention probably will close this afternoon. The convention then will discuss the draft clause by clause, and the many amendments suggested will be taken into consideration.

No Intimation.

Indianapolis, Nov. 10.—The general committee of the United Mine Workers of America, which met here today to take action on the mandatory injunction of Federal Judge Anderson, demanding that the strike order be rescinded before 6 p. m. to-morrow, was still in session at 1 o'clock this afternoon and no intimation of what the action of the committee would be was given out.

Burglary and Theft

Insure against this risk and you can leave your home in perfect comfort and safety.

Rates are low.

Gillespie, Hart & Todd
Tel. 2040. LIMITED. 711 Fort St.

ANOTHER STORM IN SOUTHERN ALBERTA; HAY FOR CATTLE

Lethbridge, Nov. 10.—Southern Alberta is in the grip of another storm to-day. Winter weather has been continuous since October 21, nearly twenty inches of snow having fallen. Sunday was the first day since the storm started that it thawed, and this resulted in a heavy crust on the snow, making the outlook for feed for livestock worse than ever. Hay is arriving at Southern Alberta points somewhat more freely now.

Ernest R. Ball's

Latest Song Successes

"To-day, To-morrow and Forever"
Sung by Edward Allen
and
"You're Making a Miser of Me"
Sung by Rachael Grant

Now Selling
With the
November Blue Amberol Records
Also
Melodie .....Kathleen Parlow
Smilin' Thro .....Thomas Chalmers
And 20 Others
Call and Hear Them

Kent's Edison Store
1004 Government St. Phone 3449.

SATURAY RUSHING DAY FOR LOAN HONOR EMBLEM CONTEST

Nearly Forty More Names Added to Hundred Per Cent List

"Saturday was a rushing one for the Honor Emblem Campaign, for the names poured in by the dozen, family and firm, all striving to get on the list," Mr. George Bushby declared to-day in announcing that the 100 per cent list had been increased by nearly forty names since yesterday noon.

"The salesmen have now discovered that the general public is fond of anything with a bit of sport behind it, and therefore it has been found that many families and firms have actually doubled their subscriptions when they know that they will be placed upon the Honor Emblem list.

"The great objective of Victoria for this week is to attain the five million mark, and from present indications there will be little difficulty in doing so, but it will not be accomplished if the people sit down with a self-satisfied air of having done their whole duty by subscribing as much as they think they can spare. That is not the point, you must subscribe what you cannot spare, go the banks, they will help you to invest your future savings in Victory Loan so that Victoria will be able to say to Canada that she has gained her objective in the same way that the Victoria boys gained theirs always in France."

Additions to the Senior Honor List were as follows: Little & Taylor, Jewelers, 617 Fort Street; Smith & Champion and Staff, Douglas Street; Columbia Theatre and Staff, Government Street; MacKay & Gillespie and Staff, 738 Fort Street; Gillespie, Hart & Todd and Staff, 711 Fort Street; Handy Candy Store, 1019 Blanshard Street; Sprott-Shaw School and Staff, Pemberton Building; Hill Grocery Store, Wilson and Front Street; F. B. Gibbs, 1192 Yates Street; Ying Chong Lung, 549 Cormorant Street; B. C. Funeral Co., 734 Broughton Street; Yee Lun Ark Kee, 534 Fisgard Street, Wing Lee Yuen, 543 Fisgard Street; Ontario Dressmaking Parlors, 218 Menzies Street; Quon On, 529 Cormorant Street; Victoria Preserving & Jam Co., Cormorant Street.

The following names swelled the Junior List: A. R. Mann and Family, 1573 Wilmot Place; W. B. Baxter and Family, 611 Wilson Street; A. G. Smith and Family, 2514 Shelbourne Street; Charles Moore and Family, 1116 Collinson Street; Thos. and George Cooper, Metchosin; Sergt.-Major Hooper and Family, 1493 Esquimalt Road; Mr. and Mrs. Fenton, 514 Johnson Street; C. E. Hildreth and Family, 1216 St. Patrick Street; Lock & Sons, City Market; Mr. and Mrs. G. E. Myers and Family, 40 Olympia Avenue; A. E. Thompson and Family, 1923 Fernwood Road; V. A. Meredith and Family, 2541 Work Street; Mrs. E. Johnson and Family, 805 Front Street; L. A. Campbell and Family, 719 Wilson Street; Mr. and Mrs. Charles Williams, 1765 Rockland Avenue; D. W. Campbell and Family, 341 Arnold Avenue; H. Knappenberger and Family, Tod Inlet; J. R. Moore and Family, 2374 Cookman Street; Mr. Middleton and Family, 1305, Yates Street; Norman Hirst and Family, 1051 View Street; Mrs. Pelletier and Family, 739 Fisgard Street.

ARRANGE PROGRAMME FOR ARMISTICE DAY

Sailors From New Zealand Asked to Join in Parade To-morrow

Final arrangements completed by the Victory Loan organization will make to-morrow Armistice Day, the outstanding day of the Bond drive.

The Boys' Naval Brigade will parade behind the Empress Hotel at a quarter to two and, after being formed up, will march through the principal streets of the city.

The commander of the H. M. S. New Zealand has been requested officially by the Loan organization, through Mayor Porter, to allow members of his crew to join in a parade some time during the day. An answer to this request is expected before to-night.

In the evening the returned soldier organizations of the city will stage a torch-light procession. Members of the G. W. V. A. are requested to parade in front of the Strathcona Hotel a half-past seven in the evening, when the procession will be lined up.

The day's festivities will be concluded by a monster dance on Yates Street between Douglas and Blanshard Streets.

Mrs. Koppikat was a hypochondriac and whatever complaint another had she always had it, or had had it quite recently.

The other day a friend of hers dropped in, and in the course of conversation remarked:—

"I've been suffering terribly of late from insomnia."

Mrs. Koppikat hadn't the faintest idea what insomnia was, but she was not to be done.

"So have I," she answered, "something dreadful."

"And what do you do for it?" inquired her friend, eagerly.

"Why, my dear, I find the only thing that does me any real good is to go to bed and sleep it off."—Tit-bits.

DAVID SPENCER, LIMITED

Store Hours: 9 a.m. to 6 p.m. Wednesday, 1 p.m. Saturday, 6 p.m.

"TINTEX"

will preserve and restore the delicate tones of your silk waists.

Waists that would otherwise lose their lustre from the effect of many washings may be kept bright by the use of Tintex during the process of washing. When buying a waist ask us about Tintex.

—Waist Section, First Floor, Douglas

Our Store Will be Closed All Day To-morrow and Open All Day Wednesday

Air-Tight Heaters

At $4.50 and $6.25

Who would be cold when you can get a serviceable, substantial Air Tight Heater at these low prices. They are extra heavy heaters, double lined.

20 inch Heaters, at, each **$4.50**
24 inch Heaters, at, each **$6.25**

—Stove Department, Fifth Floor, Broad

Attractively Modelled Waists

In Crepe de Chine and Georgette

So many fine and fashionable models are shown in the display of Crepe de Chine and Georgette Waists that it would be impossible to tell you all about them in type, but be assured that every new style and fashionable model that has been popularized this season is featured amid the many.

The colors, too, represented in the different models are of the most wanted tones, and include rose, lavender, bisque, sand, alpine, silver, taupe, navy, flesh, maize, white and black, in plain colors and two-tone combinations.

Crepe de Chine Waists
$3.90, $5.75, $7.50, $8.50 and Up

Georgette Waists
$8.75. $9.75, $10.75, $12.50 and Up

A visit to our Waist Department will be very interesting and instructive to those desiring the fullest information regarding the latest development in fashionable Waists—and for those who want quality at moderate prices.

—Waist Section, First Floor Douglas

Latest Reprints To Hand

"Greatheart"
By E. M. Dell
85c Each

Book Department Basement Douglas.

Cosy, Warm and Light Weight Bath Robe Blankets, With Girdles and Frogs to Match

These are goods of a high-grade character, from which any man or woman requiring a bath robe of a suitable weight and warmth for Winter comfort may select most satisfactorily. These excellent bath robe blankets are all finished in the best possible style, with beautifully designed borders, and accompanied with handsome girdles and "frogs" to match the colorings of the robes. They are easy to make and cut, and ample goods in each for robe separately boxed. Bath robe blankets of such quality as offered here make welcome Christmas or birthday gifts, and we would suggest that you select from this stock gifts to be sent to the Old Country or Eastern Canada.

Now is the time to purchase these excellent bath robe blankets. The price, including girdle and frogs **$8.75**

—Staple Department, Main Floor, Douglas

Women's Silk Hose

A fine quality, offered in black, white and colors, at, a pair, $1.50, $1.75, $2, $2.50, $2.75 and $3.00. Hose that represent the best values of the season.

Hosiery, Main Floor, Douglas

Eiderdown and Bathrobe Materials

Suitable for All Ages

Eiderdown and bathrobe materials in medium and dark shades; thirty designs to select from. They possess superior washing qualities, and a warm, cosy weight.

Twenty-eight in ches wide. At, a yard **$1.15**

Girdle and frogs to match. At, a set ..... **60¢**

A large choice in a lower grade, offering a quality you cannot beat; twenty-seven inches wide. At, a yard ..... **60¢**

—Staple Department, Main Floor, Douglas

Women's Combinations, Vests and Drawers in Good Heavy Qualities

Women's Fleece-Lined Combinations, an excellent quality in "Watson's" Brand, made ankle length; have "V"-neck, button front, long sleeves. All sizes at, a Suit, ... **$2.50**

Combinations, with no sleeves, ankle length, and of extra good quality. Sizes 36 to 44, at, a Suit **$2.75**

Combinations in flesh color, made with no sleeves, low neck and knee length. Fine quality, in sizes 36 to 44, at, a Suit **$2.75**

Women's "Velva" Vests in splendid quality cotton, made with low or "V"-neck, and elbow sleeves, also in high neck, button fronts, short or long sleeves and knee length. All sizes at, each ..... **90¢**
Out sizes in the same quality at **$1.00**

"Velva" Drawers, made ankle length, in open or closed styles, at, a pair .. **90¢**
Out sizes at, a pair **$1.00**

Women's Abdominal Belts, made from natural wool, at, each **$1.00**

—Knit Underwear, First Floor, Douglas

Soft Knitting Wools

"Beehive" Wool is a soft knitting quality, in shades of grey and heather. In 2-oz. packets, at, a packet ..... **50¢**

"White Heather" — A five-ply fingering wool, in black, heather and brown, at, a lb., **$4.00**

"Eye Bright"—A fleecy, wool in white, at, a packet ..... **40¢**

"Sports" Wool, suitable for men's sweaters. In navy, at, lb. .. **$4.00**

—Fancy Work Section, First Floor, Douglas.

A Stock of All-Silk Crepe de Chines

Complete Enough to Supply Any Demand

All-Silk Crepe de Chines are in such great demand this Fall that we have prepared to supply any demand for these exceptionally fine fabrics. Our stock is as complete as the facilities of the markets will permit, and better than everything else, our prices are most moderate. Several grades are offered for your choice in the following rich and fashionable colors. Turquoise, Copenhagen, saxe, old rose, loganberry, flesh, pink, peach, apricot, purple, champagne, canary, maize, navy, amethyst, reseda, Russian green, nigger brown, medium brown, Nile green, sand, sky, grey, taupe, Pekin, blue, white, ivory, cream and black.

Crepe de Chine, 36 inches wide, at, a yard **$1.45**

Crepe de Chine, 40 inches wide, at, a yard, **$2.00, $2.50** and **$3.00**

—See these fine fabrics in the Dress Goods Section.

—Main Floor, Douglas

Coat Style Sweater for Women All Pure Wool at Each $9.75

A splendid quality as well as a perfect development of fashion, is represented in this handsome Coat-Style Sweater, that is made in a plain weave from pure wool. The design shows a square back, convertible collar, side pockets and shirred back and girdle. Many fine shades are represented in this style, such as nile and rose, apricot and brown, moss and rose, torquoise and grey and rose and grey. Every woman considering the purchase of stylish, neat fitting coat, will find in this, a model ideal. And very modestly priced, at, each ... **$9.75**

—Sweater Section, First Floor, Douglas

New Books

The Pick of the Fiction of To-day

The Arrow of Gold. By Joseph Conrad.... **$1.25**
The Girl of O. K. Valley. By Robt. Watson. **$1.50**
Mist of the Morning. By Isabel McKay.... **$1.60**
The Lamp of the Desert. By Ethel M. Dell. **$1.75**
The Young Visitors. By Daisy Ashford. With Preface by J. M. Barrie **$1.00**
Dangerous Days. By Mary Roberts Rinehart **$1.60**
The Secret of the Tower. By Anthony Hope. **$1.60**
The Last Million. By Ian Hay **$1.60**
The Pilot in No Mans' Land. By Ralph Connor **$1.50**
Dawn. By Eleanor H. Porter **$1.50**
The Black Stone. By George Gibbs **$1.60**
The Test of Scarlet. By Conningsby Dawson **$1.60**
Deadham Hard. By Lucas Malet **$1.90**
The Man Who Discovered Himself. By Willis Geo. Emerson **$1.65**
The Hohenzollerns in America. By Stephen Leacock **$1.25**
Miss Fingal. By Mrs. W. K. Clifford **$1.60**
The Branding Iron. By Katharine Newlin Burt **$1.60**
In Secret. By Robt. W. Chambers **$1.60**
The Squire's Daughter. By Archibald Marshall **$1.75**
The Old Order Changeth. By Archibald Marshall **$1.75**
Patricia Brent, Spinster. By Archibald Marshall **$1.60**
Burned Bridges. By Bertram W. Sinclair.. **$1.75**
Christopher and Columbus. By the Author of Elizabeth and Her German Garden **$1.75**

—The Book Department, Basement, Douglas

A Delayed Shipment of Crib Blankets

Crib Blankets of a correct weight and possessing a maximum amount of warmth for baby. Cover the little "tots" with one of these blankets and you need not worry about their comfort. They are prettily designed and bound with silk.

Size 32 x 42, a pair **$3.75**
Size 36 x 50, a pair **$4.75**
Size 42 x 50, a pair **$5.75**

—Staple Section, Main Floor, Douglas

You Will Find Many Superior Values in Violins in the Music Department

It is a far cry back to the middle of the sixteenth century, when the first violins were made in Cremonia and Brescia, and since then and from the time of Stradivari this wonderful instrument—considered the most perfect in the world of music—has won an ever-increasing popularity. And so we direct your attention to our stock of violins to-day, confident that you will be interested and pleased to know we supply Violins that range n price from **$10.00** to **$100.00**

We also stock a full assortment of Bows and other essential accessories.

—Music Section, 1st Floor, Douglas

A Clearing in the Millinery Department Before the Winter Stock Arrives

On Tuesday and Wednesday the Millinery Department is offering a few attractive values that will interest the women of Victoria.

	AT EACH
Women's Outing Hats and Ready-to-Wears, in black and colors	**$3.50**
Children's Hats, at	**$3.50**
Tweed Hats for Women and Children at, each	**$1.50**

All these specials represent superior values. Be sure and take advantage of these bargains on Tuesday and Wednesday.

—Millinery Section, 2nd Floor, Broad

Children's White Silk Kimona Dresses at $4.50

Pretty Silk Kimona Dresses—In white, trimmed daintily in fine pink and blue stitching in fancy designs, and fitted with a neatly stitched belt; a good quality Japanese silk. The dresses are fine value, each, **$4.50**

—Children's, First Floor, Douglas.

Fine Qualities and Choice Styles in Men's Silk and Wool Mufflers

Mufflers in which you will experience the greatest satisfaction, both in comfort and appearance.

Men's Fancy Silk Knitted Mufflers, with wide colored stripes and fringed ends—extra wide and long. At, each, **$5.25, $4.75** and **$4.25**

Men's Mufflers in fibre and silk mixture. In all colors, at, each, **$1.35** to **$2.75**

Men's Fancy Silk Knitted Mufflers, in mottled patterns in various colors. They are full length and width, with fringed ends. At, each **$4.00**

Men's Mufflers in brushed wool—a very practical and warm muffler with fringed ends. Selling at, each, **$3.00, $2.75** and **$1.35**

—Men's Furnishings, Main Floor, Broad

DAVID SPENCER, LIMITED

Canada Food Board License 10-3097.

Our Deposit System Is Pleasing Many—Try It for a Month

A NICE Christmas Box

Send Some Apples to Your Friends in England.

We have some Jonathans and McIntosh Reds, in fact any kind you want. We pack these and pay the postage to England. Per box $1.98

All parcels mailed this week will be delivered in time for Christmas.

SPECIAL WEDNESDAY IN GROCERY DEPARTMENT.

Wagstaff's Jam, in 4-lb. pails, assorted, including raspberry and strawberry. Per pail $1.00

SPECIAL ALL WEEK IN DRUG DEPARTMENT.

Citrate of Magnesia, effervescent, regular 50c bottles for ..... 36¢

Mennen's Shaving Cream, regular 35c packets for ..... 25¢

Ferrovim—The great beef, iron and wine tonic. Large bottles, regular $1.00. Special .... 74¢

Sample Bottles FREE.

SPECIAL ALL WEEK IN CONFECTIONERY DEPT.

Robertson's Jelly Beans—Regular 45c per lb. Special, 32¢

SPECIAL ALL WEEK IN HARDWARE DEPARTMENT.

Gold Edge Dinner Sets of 97 Pieces—This is a new shipment of English made goods. For quick sale we are pricing this for a few days at, per set $25.00

5-Quart Aluminum Potato Pots—With each one of these is a handy lid for pouring. Regular $2.75 for $2.15

The New Vacuum Washer makes washing day a pleasure. Regular $1.50 for $1.19

H. O. KIRKHAM & CO., Ltd.

VICTORIA AND VANCOUVER

Phones: Grocery, 178 and 179 Delivery, 5522 Fish and Provisions, 5520. Meat, 5521

SWEET MILITARY RELISH

Our latest product and one of the best; like a home-made article, combining sweetness with "pep." Ask your grocer. Remember our boiled cider for mince meat, fruit cake, etc.

The Western Pickling Works, Ltd.

Phone 502. 910 View Street.

WELLINGTON COAL

We take your order and deliver the same day. Why not try BURT SERVICE? IT IS THE BEST.

GEO. BURT

735 Pandora Street. Phone 828

A BEDTIME STORY

UNCLE WIGGILY AND WADDY CHUCK

Copyright, 1919, by McClure Newspaper Syndicate.

(By Howard R. Garis.)

"Uncle Wiggily! Uncle Wiggily! Come down quickly!" called Nurse Jane Fuzzy Wuzzy to the rabbit gentleman in the hollow bungalow one morning.

"What's the matter?" Mr. Longears asked.

"Nothing, only I don't want your hot cakes to get cold," answered the muskrat lady housekeeper. "Jack Frost was around last night. The ground is frozen, and if you don't wear your fur coat your pink, twinkling nose may freeze."

"Oh, I'll wear my fur coat all right," said the bunny as he hopped down stairs to breakfast.

Uncle Wiggily liked Nurse Jane's carrot pancakes with maple sugar gravy on, and when he had eaten about forty-leven he was ready to go out and have an adventure.

Over the fields and through the woods he hopped, and the aid was so cold the ground was frozen so hard, and so cracked open in places that the bunny said:

"We'll soon have snow and ice skating, coasting and Christmas."

Somehow they all seemed to get together, don't they?

Uncle Wiggily was hurrying along when, all of a sudden, he saw Jennie, the little chipmunk girl, standing in the middle of a clover field. That is, it had been a clover field in summer. Now it was nearly winter and all the clover was gone. Jennie was crying.

"Why, my dear little chipmunk girl! What's the matter?" asked Uncle Wiggily kindly, as he hopped on his red, white and blue rheumatism crutch over to where Jennie stood. "Did you stub your toe?"

"No, but I dropped my bag of chestnuts," answered the little chipmunk girl. "Mother gave me some chestnuts to take to school for my lunch, but I dropped them down in this crack and I can't get them up."

She pointed to a deep, wide crack in the ground, made by Jack Frost, who had frozen and split open the earth.

"Hum! So your chestnuts are down there, are they?" asked Uncle Wiggily, as he peered through his glasses. "Well, I can't see them."

"Neither can I," sighed Jennie, as she wiped the tears from her eyes. "But I dropped them down. Please coudn't you reach with your crutch, and fish them up, Uncle Wiggily?"

"I'll try," said the bunny. But when he put his red, white and blue striped barber pole rheumatism crutch down the crack, he couldn't come anywhere near reaching Jennie's bag of chestnuts.

The bunny rabbit was wondering what he could do to help the little chipmunk girl, when, all at once, he looked over to one side, and he saw a bunch of dried clover. The clover was shaped almost like a football, and it seemed to be rolling along, as though Billie Wagstail, the goat boy, had kicked it.

"Oh, ho!" exclaimed Uncle Wiggily. "That is very queer! A bundle of clover is moving along all by itself. There must be something under it. Most likely it's the Pipsisewah, or the Skeezicks, trying to fool me so as to get close enough to bite my souse. But I'll fool them! I'll push the bunch of clover grass to one side, and see who's under it."

The bunch of clover kept moving along, and all of a sudden, Uncle Wiggily thrust out his crutch and gave it a hard shove. Over toppled the clover, and, surely enough, underneath was an animal chap.

But it wasn't the Pip or the Skee. Instead it was Waddy Chuck, the groundhog, or woodchuck, boy.

"Here!" cried Waddy. "Who kocked the bunch of clover off my back?"

"I did," answered the bunny, while Jennie, who at first had been afraid that it was the Skillery-Scalery Alligator, ran from behind a stone where he had hidden himself. "I knocked the grass off your back, but I didn't know whose back it was," went on the bunny. "I thought it was some one trying to fool me."

"No, I wasn't trying that," spoke Waddy. "You see I am soon going to take my long winter sleep. I curl up in my underground house and sleep until spring. And as I like a soft bed for such a long sleep I was bringing in some clover. But what are you doing here. Uncle Wiggily?" he asked, curious like and interrogatory.

"Looking for an adventure," replied the bunny.

"And I'm looking for my bag of chestnuts that I dropped down a crack," spoke Jennie. "But no one can get them for me."

"Yes, maybe Waddy can, now that he's here," spoke the rabbit gentleman. "Waddy, can't you dig down and get Jennie's chestnuts?"

"Of course," answered the woodchuck boy. In side the crack the earth wasn't frozen as hard as it was outside, so Waddy soon dug down and brought up Jennie's bag of chestnuts.

"Oh, thank you!" joyfully cried the chipmunk girl, and Uncle Wiggily thanked Waddy also. Then Jennie went on for another adventure while Waddy took his clover home to his burrow and made a bed. And if the mosquito doesn't bite a hole in the goldfish bowl and let the parrot out to play with the hand organ monkey, I'll tell you next about Uncle Wiggily and Mr. Stubtail.

Sensitive, Itching Scalps Made Comfortable with an application of Follicle Lotion, followed by a night-massage with Scalp Pomade after taking

Marinello Hot Oil Treatment

Relief is quickly obtained and a new growth of hair stimulated. Full information.

Coupe & Hogan (MCs), 517 Sayward Bldg. Phone 2477.

HORLICK'S

Malted Milk for the Home

A nourishing food-drink for All Ages. Anywhere at anytime. Delicious, sustaining. No cooking.

IN WOMAN'S DOMAIN

SOCIAL & PERSONAL

Capt. H. D. Gaunt, of Huddersfield, England, arrived at the Empress Hotel yesterday.

☆ ☆ ☆

Mrs. F. Topp-Turner, "Wolston, Seaforth Street W., will not receive again on the first Saturday of the month until further notice.

☆ ☆ ☆

Liept. C. H. Cornwall Stevenson, of the Eighth Battalion, Winnipeg, and Lieut. M. D. Evans, of the 52nd Battalion, Brandon, are guests at the Empress Hotel.

☆ ☆ ☆

Lieut. Robert F. Eey, 72nd Highlanders, is registered at the Hume Hotel, Nelson, en route to Victoria from overseas. He is spending a few days in Nelson on business.

☆ ☆ ☆

Mrs. Newton Burdick came over from Vancouver on Saturday on a brief visit to her mother, Mrs. J. McB. Smith, Oak Bay, and returned again to the mainland yesterday.

☆ ☆ ☆

Encouraged by the success of their dance given at the commencement of the season the Victoria and District Teachers' Association have decided to hold another of the series at the Alexandra Club on December 5. Admission will be by invitation only.

☆ ☆ ☆

Mayor Exton, of Port Alberni, has arrived at the Empress Hotel in connection with the presentation of a memorial from the Alberni district to Admiral Jellicoe on the advantages of the Alberni Canal for a naval base.

☆ ☆ ☆

Mrs. Gertrude Huntley Green, of Victoria, has been invited to assist at one of the twilight organ recitals at Christ Church, Vancouver, and will probably give a recital there in December or January, according to The Western Woman's Weekly.

☆ ☆ ☆

Miss Pemberton, of this city, was among the guests attending the post-nuptial reception given by Mrs. Mischel Cherniavsky at the home of her mother, Mrs. B. T. Rogers, in Vancouver on Friday afternoon. Mrs. Cherniavsky received in a gown of white georgette crepe embroidered in coral beads.

☆ ☆ ☆

Mr. and Mrs. Norman Lee expect to leave this week for their ranch at Big Creek, Chilcoten, where they lived some years ago before coming to Victoria. Mrs. Lee will be greatly missed by the various local patriotic organizations, particularly the I. O. D. E., in which she has been an indefatigable worker throughout the war.

☆ ☆ ☆

Rev. Dr. Laird, secretary of the finance board of the Presbyterian Church in Canada, is in the city today conferring with leaders of the church on Vancouver Island matters relating to the campaign of the Forward Movement. He spoke in Chalmers and Westminster churches in Vancouver yesterday, and tomorrow he will attend a banquet in the interests of the forward movement to be held at the Mount Pleasant Presbyterian Church.

☆ ☆ ☆

Evangelist Gipsy Smith will address a meeting in St. Andrew's Church, Vancouver, on Wednesday, November 12, at 8 p. m. Mr. Smith concludes his series of meetings in Victoria to-morrow evening, and will leave for London, Ont., where he will conduct the fourth of the Canadian campaigns, on Wednesday evening. In passing through Vancouver on his way east, arrangements were made for the one meeting Wednesday afternoon.

☆ ☆ ☆

At the Emmanuel Baptist Church on Saturday afternoon at 5 o'clock, the Rev. Wm. Stevenson solemnized the marriage of Miss Nola Bingham and Thomas F. Breen, both of New Westminster. Mr. and Mrs. Breen will leave on to-morrow night's boat for the Mainland en route for their new home at Westminster.

☆ ☆ ☆

Mr. and Mrs. Dalby Morkill have returned to Victoria from Prince Rupert, where they have been spending a few days with Mrs. Morkill's parents, Mr. and Mrs. J. F. Maguire. Mrs. Morkill left Victoria some few weeks ago to sing at two symphony concerts in the northern city, where she was joined by her husband, who has been engaged on engineering and survey work in the vicinity of Stewart throughout the summer. Mr. and Mrs. Morkill will reside at "Roccabella" during the winter months.

☆ ☆ ☆

Local friends of the bridegroom will be interested in the marriage which took place at St. Mary's Church, Oak Bay, on Saturday afternoon at 4 o'clock of Herbert R. (Mickey) Davison, of New Westminster, to Miss Nan Rice, daughter of Mrs. Wm. Rice, of New Westminster. Mr. Davison is well known in this city, he having been associated with the local branch of the B. C. Telephone Co. for six years prior to his transference to the New Westminster branch some two years ago. Mr. and Mrs. Davison will remain here until Thursday, when they will leave for the Mainland.

☆ ☆ ☆

A very pretty wedding took place on Saturday afternoon at "Breadalbane," when the Rev. Dr. Campbell officiated at the marriage of Frederick Clark Trewin, of this city, and Catherine Cannon, daughter of Mr. and Mrs. John Cannon, of Victoria. The bride, who was given in marriage by her father, was handsomely gowned in dark blue silk and carried a bouquet of white carnations and ferns. She was attended as bridesmaid by the bridegroom's cousin, Miss Beatrice Maud Trewin. The flower girl was pretty little Miss Beatrice Mary Trewin. The bridegroom was accompanied by his brother, Walter Steer Trewin. Mr. and Mrs. Trewin left by the afternoon boat for Seattle and other Sound cities, and on their return will reside in Victoria.

☆ ☆ ☆

Social, as well as financial, success marked the delightful tea held on Saturday afternoon at the home of Mrs. E. G. Challoner, Oak Bay Avenue, under the auspices of the Dr. O. M. Jones Chapter, I. O. D. E. Chrysanthemums and other autumn blooms were used in the decorations of the reception rooms and the dancing light from the log-fires threw a cheery glow over the proceedings. The visitors were received by Mrs. Challoner, assisted by the regent, Mrs. W. M. Ivel and Mrs. Greig, Mrs. York, Miss E. Tolmie and Miss K. Johnston. Delicious afternoon tea was served by Miss Nan Patterson, assisted by Mrs. Mooney, Mrs. J. A. Greenhill, Mrs. Hugh Gunn, Mrs. Hall, the Misses Johnston, Miss Sybil Mason and Miss Blankenbach. Dainty fancy work was sold at a stall in charge of Mrs. F. M. Bryant and Miss E. Hall, and tempting home cookery found ready sale at the hands of Mrs. G. W. Knox and Mrs. J. A. Vaughan. During the afternoon Mrs. Hall and Mr. Kerr contributed vocal selections, much to the pleasure of all. Through the generous hospitality of Mrs. Challoner, the chapter was enabled to raise a goodly sum for the furtherance of its work.

☆ ☆ ☆

At St. Paul's Church, Esquimalt, on Saturday,, the 8th inst., at 1.30 p.m., a very pretty wedding took place between Ethel Maud Adelaide, second daughter of Mr. and Mrs. F. Doidge, 869 Malvern Street, Esquimalt, and John Alfred Webb, of Cloverdale, Rev. W. Baugh-Allen conducting the service. The bride entered the church on the arm of her father to the strains of appropriate music rendered by the organist. The bridegroom was attended by his nephew, Fred Webb. The bride looked very charming in a pretty dress of white georgette crepe, with embroidered veil and orange blossom. Her sisters, Rose and Daisy, acted as bridesmaids, and were dressed in pink crepe-de-chine, with black beaver hats trimmed with gold ribbon. After the ceremony the bridal party proceeded to the home of the bride's parents where relations of both families were received. Lunch was provided for a party of forty-four, the tables being very prettily arranged and decorated with chrysanthemums and carnations. Mr. and Mrs. Webb left on the 4.30 boat for Seattle, where they will spend their honeymoon, the bride traveling in a pretty suit of blue serge and small taupe hat and veil. Many handsome presents were received from friends and relations, amongst which was a beautiful teaset from the office staff or C. A. M. C., M. D. 11, where the bride was employed for the past two and a half years.

The Gift Centre

November Birthstone, Topaz—Means "Fidelity"

FRENCH IVORY

"PY-RA-LIN"

We stock everything in Toilet Goods that might be desired. Popular stock patterns which you may buy in single pieces, or in full sets, put up in handsome cases.

We Have a Fine Stock of Vanity Cases

MITCHELL & DUNCAN

LIMITED

Jewelers, Watchmakers, Etc.

Central Bldg., View and Broad Sts. Phone 675.

C.P.R. and B.C. Electric Watch Inspectors.

WHY PAY MORE

for Good Dry

CORDWOOD

12 and 16-inch blocks, delivered inside city limits OUR PRICE

Per $8.50 Cord

Order 3 or more cords and get reduction.

Victoria Wood Co.

PHONE 2274 809 Johnson St

LADY JELLICOE TO ATTEND SHOWER

Jubilee Hospital Function to Be Honored by Visit To-morrow

Lady Jellicoe has graciously accepted the invitation of the president of the Women's Auxiliary to the Jubilee Hospital to attend the linen shower to be held at the Nurses' Home to-morrow afternoon. Lady Jellicoe will attend with Lady Barnard some time between 3 and 4 o'clock, to enable them to go on later to the birthday tea to be given at the Connaught Seaman's Institute. The presence of the distinguished visitor will add considerably to the interest which is always inspired by this annual event at the hospital and give a cachet to the proceedings.

Tea will be served during the afternoon while a musical programme will add to the pleasure of the occasion. A number of gifts, including a substantial cheque from a generous friend, have already been received by the auxiliary, and present indications suggest that the response to the appeal for linen will be commensurate with the importance attaching to the anniversary of Armistice Day.

Women's Institutes.—In connection with the report published in these columns of the recent conference of the Vancouver Island Women's Institutes, Dr. Warnock, Superintendent of Institutes, states that his remarks were to do mainly with irregular procedure in conducting business. The only criticism of finances was in regard to the dilatoriness in sending in expense accounts, he says.

☆ ☆ ☆

Buy another VICTORY BOND—It means more Business.

Special Offer

20% Off

Untrimmed Black Velvet Hats

To-day

Winter Coat Sale, and Raincoats specially marked.

Girls' Dresses and Winter Underwear.

Seabrook Young

Phone 4740

Corner Broad and Johnson Sts.

TO-NIGHT'S BALL FOR NEW ZEALAND CREW

Enjoyable Function Planned For Alexandra Club; Commences at 8 P. M.

No trouble has been spared by the committee in charge of the arrangements to make the ball to be given the crew of H.M.S. New Zealand to-night a red-letter event in the annals of the ship's world-cruise and one to be long remembered by the sailor-guests. Paymaster Haddon of H.M.C.S. Rainbow is at the head of the capable committee planning the event and every effort has been made to conduce to the comfort and enjoyment of the guests. An exceptionally gay and up-to-date programme of music has been arranged and supper will be served in the downstairs cafe.

Dancing will commence at eight o'clock by which hour it is expected that all of the guests will have arrived. It is probable at some time during the evening Admiral Lord Jellicoe, Admiral Kingsmill, Director of the Canadian Naval Service; and Captain Martin, R. N., Superintendent of the Dockyard at Esquimalt, will pay a visit to the hall. As an indication of the popularity of the event over one hundred applications for invitations have had to be turned down by the committee with regret, owing to the list having already been completed.

"SYRUP OF FIGS" CHILD'S LAXATIVE

Look at tongue! Remove poisons from stomach, liver and bowels.

Accept "California" Syrup of Figs only—look for the name California on the package, then you are sure your child is having the best and most harmless laxative or physic for the little stomach, liver and bowels. Children love its delicious fruity taste. Full directions for child's dose on each bottle. Give it without fear.

Mother You must say "California."

JAMESON'S

The Name is the Brand

Tea
Coffee
Cocoa
Baking Powder
Spices
Flavoring Extracts
Etc., Etc.

To promote a more general use of our high-grade food products we give many valuable premiums in return for the coupons which we place in every Jameson package. Start using Jameson products this week—their quality will please you. Save the coupons and send for our new premium catalogue.

JAMESON'S

The Name is the Brand

P.O. Box 739, Victoria, B.C.

Stunning New

OVERCOATS

For Little and Big Boys

Just the coat he'll like and just the coat you'll like—it's here waiting to be fitted on him.

For the Little Boy—Green and grey tweed Overcoats, with Raglan sleeves, close fitting collar, slash pocket and the belt. For ages of 4 to 7 years. Price ... $13.50

For the Bigger Boy or Youth—A lovely range cut on the regular straight lines, in brown or grey checks. Grey Donegal Tweeds and Brown Tweeds in featherbone stripe. The boy has the choice of the tailored or Raglan sleeve, and if he does not take a liking to the straight line coats we have those with the belt and buckle and slash pockets. For ages of 9 to 17 years. Prices, $22.50 to $16.50

W. & J. WILSON

BOYS' DEPARTMENT

1217, 1219, 1221 GOVERNMENT STREET

CORNER TROUNCE AVE.

"Sunshine"

has whitened and disinfected so many places now that people are beginning to appreciate it. Why don't you try it?

Phone "Two-Nine-Oh-Eight"

Victoria Feed Company

"Close to the Phoenix." 1901 Government Street.

FRIEND AFTER FRIEND HAS GONE TO THE DENTIST

BUT YOU—YOU ARE STILL HOLDING BACK!

YOU'RE willing to admit there's absolutely nothing to FEAR and that any such notion as that was exploded long ago! Then, too, your many friends have given you ample assurance on that point! THEIR TEETH TROUBLES ARE OVER WITH! You're prepared to admit the reliable character of the dental work your friends have had performed in this office has added to their general attractiveness and good health. WHY NOT LET US PUT YOUR OWN TEETH IN THE SAME PERFECT CONDITION?

You'll always find us open daily from 9 a. m. and on Monday, Wednesday and Friday evenings. Or—you can make appointment by letter or by phone.

Dr. Gilbert's Dental Parlors

1304 Government Street Phone 3624

Vancouver—207 Hastings West

PLUMBING AND HEATING

To those who are building new residences: We offer you exceptionally low prices from a very large stock we wish to dispose of before the end of the year.

Estimates given free.

Andrew Sheret

Phone 627

1114 Blanshard Street

1208 Government Street

ADVERTISING OPENING

CROWN STUDIO

Above Diggon Printing Company

1208 Government Street

4 for 75c

Photographs of Yourself
Large Cabinets
Best Finish Latest Style

4 for 75c

Taken To-day
Delivered To-morrow

Only 4 to each person at this price with this advertisement. Bring the babies and children early.

Open 9 to 4. CUT THIS AD. OUT AND PRESENT AT STUDIO

The Island Home of Correct Fashions for Women

Authentic Winter Modes in

Afternoon Gowns

In the graceful lines of these new Gowns you will find much to admire, for they reveal smart adaptations of modes that are now the vogue at the various fashion centres. There is a fine choice of materials, too—georgette, tricolette, satin, crepe de chine, crepe meteor, taffeta and poplin are presented in almost every shade that you can ask for. Metallic and other varieties of beads, dark or light hued embroideries, etc., are daintily employed for ornamentation.

Poplin Dresses from ..... $17.50 Other Gowns from $25.00

Boys! Come to the big Rotary Club mass meeting at the New Drill Hall, Wednesday 7.30 p. m.

Telephone 3983 Scurrah's LIMITED 728-730-734 Yates St.

JELLICOE IS MAN OF SMALL STATURE

Does Not Come Up to Mental Picture Most People Had Formed of Him

People who have been privileged to gaze upon Admiral Viscount Jellicoe have been a little disappointed. The disappointment has resulted from the gallant sailor failing to fulfil the mind-pictures which had been made of him. Very few Victorians had previously seen the admiral, but from the numerous pictures of him published since he flashed into the limelight of world-wide affairs at the outbreak of the Great War, everyone fashioned their own picture of this great man, and everyone made him a man of good stature, tall, broad and solid.

But the real Jellicoe is entirely different. He is a small man, of similar stature to the famous Japanese sailor, Admiral Togo. The six rows of ribbons, of many colors and representing many distinguished orders and services, entirely cover his left breast. Like all small men Admiral Jellicoe is very active and moves with rapidity. In crossing the quarter deck on Saturday afternoon to greet the many visitors who called to present their compliments, the admiral stepped with great alacrity.

Admiral Jellicoe is a very prepossessing personage and one can readily understand why the men in the navy had the greatest confidence in him when he led the Grand Fleet. Jellicoe is looked upon by the sailors as the finest, kindest and greatest admiral they have ever had.

Like all British sailors Admiral Jellicoe is modest and has little to say. He is a man who has faced greater tasks, experienced greater triumphs and performed higher duties than any other living man, yet he maintains a reticent tongue. He has been harshly criticized by the men who fought the battles of the war in the safe precincts of armchairs in London. Many have taken him to task over his manoeuvre in the Battle of Jutland, when he formed his battle line on the port wing column. The Admiral has refrained from entering into a controversy over the matter. He has written a book and set before the public the reason for his decision, and leaves the public to form its own opinion. Jellicoe made that decision in two minutes in the heat of battle.

At the official dinner on Saturday night at the Empress Hotel an effort was made to have Admiral Jellicoe deliver an address, but he simply remarked that the only thing he was well versed in to talk about was the navy, and as he was not allowed to talk about it, he would say nothing.

WILL ENTERTAIN ADMIRAL--TUESDAY

All indications point to a record attendance at the Canadian Club supper in honor of Admiral Viscount Jellicoe to-morrow evening at the Empress Hotel ballroom at 6.15 o'clock.

There has been brisk demand for supper tickets, and the members of the men's club are reminded that the time during which the sale of tickets is confined to members of the club expires at 3 o'clock to-morrow afternoon.

Cochrane's drug store where the secretary is conducting the sale, will be open all day to-morrow on this account, notwithstanding that to-morrow has been proclaimed a holiday.

WANT SUBSCRIPTIONS FOR LUMBER MISSION

On his recent visit to Victoria, William Henderson, Superintendent of the Shantymen's Christian Association, made the Men's Corner Club, of Victoria, responsible for the work of the Association on Vancouver Island. This work is the preaching of the Gospel in about one hundred and fifty lumber and mining camps scattered between Victoria and Cumberland. At present there are two missionaries in the field, Herbert Roper (an old Victorian) and William Elder, of Vancouver. These men are greatly handicapped at present by the lack of a car, because so many of the camps are situated far from the railroads. Subscriptions towards the car have already been received amounting to $35 per month for twelve months. The Victoria Book and Bible Depot, 712 Cormorant Street, have been authorized to accept gifts for the Mission.

SOUND HEALTH

to many thousands is practically a matter of the right use of reliable means of maintaining vitality.

SCOTT'S EMULSION

time-honored and reliable, combines palatability, inherent virtues and unrivaled efficacy. At the first sign of weakness take Scott's Emulsion.

It is known everywhere by the "Mark of Efficacy"—the Fisherman

Scott & Bowne, Toronto, Ont. 10-17

MONSTER MEETING FOR BOYS CALLED BY ROTARY CLUB

New Armory Secured For Wednesday Night; Programme Arranged

With the idea of the big boys helping out the smaller boys in promoting their teen-age organization, the Rotary Club is launching a great inaugural campaign in Victoria, and plans for a big rally at the new Armory, Bay Street, at 7.30 o'clock Wednesday night, have been completed.

Rotarians fully anticipate that there will be an attendance of nearly 6,000 at this meeting, representative of every school and boys' organization in the city. The entire floor of the great building will be reserved for the youngsters, and as many of the parents will wish to attend, accommodation for them will be provided in the galleries.

The boys' band from the University School will be in attendance and will give selections at intervals during the meeting. General Sir Arthur Currie will be the chief speaker of the evening, and he will have a real message for the boys and something of very great interest to tell them. Others who will give brief addresses will be: Lieut. Hothem, representing the Boys' Naval Brigade; Lieut.-Col. John Scott, the Boy Scouts; Harold Cross, boys' secretary, Y. M. C. A.; Principal Charlesworth, representing the schools; Rev. F. A. P. Chadwick, the churches and Reeve C. B. Jones, the Rotary Club. Jack Scott, president of the Rotary Club, will act as chairman.

One of the objects of the Rotary Club is to get a complete census of boy life of the city, and the club is offering a $50 Victory Bond to the boy who will offer the best slogan for the boys' motto to be used for the boys of Canada.

"Please emphasize the fact that this meeting is absolutely free to all boys and that no collection will be taken," said one of the Rotary members this morning. "We want every boy in the city to feel that this meeting is called for his especial benefit. It is the biggest affair of its kind ever held in Victoria, and all the boys who attend will find it to their advantage.

"Special cards have been printed and will be distributed among the boys Wednesday night, and these will be filled out with the name and address and other data necessary in taking the boys' census in Victoria. On the back of the card is a space for the boys to write in what they consider to be the best slogan representing the spirit of Canadian boyhood."

The Rotary Club has arranged a programme of music in which the boys themselves will be asked to take part in the choruses. Special songs have been composed for the occasion by E. J. Down, and the singing will be led by Herbert Kent. Solos will be given by James Hunter and R. R. Webb.

"ARMISTICE DAY" TO BE CELEBRATED HERE

"Armistice Day" will be celebrated to-morrow throughout the province as a general holiday. The Provincial Government offices, City Hall, and most of the business houses will be closed during the day.

Numerous celebrations have been arranged, including sports of all kinds, dances and entertainments, particulars of which are given elsewhere in these columns.

An interesting feature of the day's programme will be the parade by the men of the New Zealand, which will take place at ten o'clock to-morrow morning and has been kindly arranged in aid of the Victory Loan drive. The Boys' Naval Brigade will participate.

Government's Message.

Ottawa, Nov. 10.—The following message has been issued by Sir George Foster, Acting-Prime Minister:

"The Government of Canada earnestly requests the people to observe the wishes of His Majesty the King, that on the morning of Tuesday, November 11, at the hour of 11 o'clock, there be a suspension of normal activities for the space of two minutes and that for this brief space the thoughts of everyone be concentrated in reverent memory upon the deeds and sacrifices of the brave men who fought the long fight for freedom and gained for us and humanity the glorious victory which resulted therefrom. In this way we shall honor our dead and mark our appreciation of the sacrifices of the living."

SAYS SKIMMED MILK WILL REDUCE H.C.L.

Launching of a skimmed milk route in Victoria is proposed at the City Hall by C. P. Bean, of 37 Crease Avenue, to bring down the cost of living in Victoria.

Mr. Bean has informed officials that he has arranged to get his supplies of skimmed milk from the creameries at five cents a gallon. He declares that this milk is particularly good for cooking, and is also highly beneficial for persons who cannot stand strong food or milk of full strength.

Mr. Bean has been protesting against the license fee of $40 a year, which he asserts is too great for a man operating a skimmed milk route to pay.

WAR HERO SUCCUMBS SOON AFTER RETURN

Lieut. Blayney Scott, M.C., D.F.C., Passes in Hospital

A wide circle of friends will regret to learn of the death of Lieut. Blayney E. Scott, M. C., D. F. C., eldest son of Mr. and Mrs. H. J. Scott, which occurred at the Jubilee Hospital yesterday afternoon. Lieut. Scott had been ill for several months as the result of injuries sustained by him in an aeroplane mishap in which he performed an act of gallantry that won for him a decoration, and although he made a gallant fight and bore his ordeal with characteristic cheerfulness the odds against him were too great for even his rugged vitality and buoyant disposition.

Lieut. Scott's death will be sorely felt in many circles in this city. Before the war he was one of the standard-bearers of sport in Victoria and his fame as an oarsman and boxer had spread throughout the Northwest. When the war broke out he was among the first to enlist. Joining as a private he won his commission for bravery on the field. He knew no fear and men who served under him have paid the finest tribute to him that can be paid to any officer—that he never sent a man where he was not always ready to go himself. His gallantry was rewarded on several occasions. He received the M. C. while serving with the Second Division Trench Mortars. In the Hill 70 battle when communication between the batteries and the rear was cut he volunteered to carry important messages. To do this he had to pass through three dense barrages.

Transfer to Artillery.

Late in 1917 Lieut. Scott secured a transfer from the artillery to the Royal Flying Corps and was sent to France as an observer. While he was on a reconnaisance over the German lines a piece of shrapnel from an "Archie" went through the petrol tank of the machine. It was necessary that this hole be plugged or the aeroplane would be forced to land in hostile territory. Realizing the danger Lieut. Scott immediately swung himself from his seat and crawled along the wing. He shoved a handkerchief into the hole and then returned to his cockpit. The pilot discovered that the petrol was still leaking and informed Lieut. Scott. Stripping a small piece of tin from the joy-stick, the latter crawled out on to the wing once more. He then tore a piece of cloth from his cap and with the assistance of the tin improvised a rough stopper, which blocked the leak. This act won for him the Distinguished Flying Cross.

In returning to his seat Lieut. Scott had the misfortune to tumble into the cockpit and the head of the joy-stick struck him a heavy blow over the heart. With great difficulty the pilot made the British lines, but crashed the machine in landing. As a result Lieut. Scott was invalided to England and remained there for some time. But love of inactivity was not a part of his make-up and when he received word from his commanding officer in France that there was a shortage of observers and if he was feeling well he would appreciate Lieut. Scott's services, the young officer immediately returned to the fighting zone. Unfortunately he again was the victim of a crash, which must have further undermined his health.

Lieut. Scott returned to Canada in February and early this summer was engaged with a surveying party in the North. He left here in June last and one month later was back in Victoria, his health giving out under the strain. From then onward he was under the care of the physician and during the last six weeks was kept in bed in the hope that complete rest would help him to recover. Even this handicap could not check the infectious good humor and the happy buoyant spirit which made him so deservedly popular, and which remained with him until the end.

Popular Athlete.

Lieut. Scott was exceedingly popular among the sporting fraternity of the city, whom he was regarded as a model athlete. He was proficient in many branches of sport and for ten years was a member of the James Bay Athletic Association. He helped the James Bay crew to carry off many rowing honors, and played on the principal Rugby football teams of the city and Province. He was also noted as a boxer, participating freely in amateur contests here and on the Mainland, and winning numerous awards for his club, the J. B. A. A., among them the heavyweight amateur championship of the Pacific Northwest. In his death the community loses a gallant officer, a fine, upstanding athlete, and a most amiable young personality.

Lieut. Scott is survived by his parents, four brothers—Capt. Matt. Scott, M. C., who is studying mining engineering at the University of California and is now on his way north to attend the funeral; W. Gilling, Brainerd and Dacre; and three sisters—the Misses Gertrude, Bessie and Constance.

The funeral has been arranged to take place on Wednesday afternoon at 2.30 from the B. C. Funeral parlors, and will be conducted by the Masonic Craft. The military also will take part.

RAFFLE PRIZE WILL GIVE LOAN PUBLICITY

Considerable publicity will be given the Victory Loan drive by an automobile which will be raffled by the G. W. V. A. in aid of its new home fund, and which will travel all over the Island in the next few days. The car, which is in charge of Comrades Waterman and Hazeltine, besides advertising the raffle, bears a large sign with the loan motto, "Every Man Behind the Button."

Store Hours—9 a.m. to 6 p.m. Wednesday, 1 p.m.

Store Will Be Closed To-morrow But Will Remain Open Wednesday Until 6 o'Clock

Gordon Drysdale LIMITED

Phones 1876, First Floor 1877, Blouses, Lingerie and Corsets 1878

Sayward Building, 1211 Douglas St.

GYPSY SMITH SPEAKS TO RECORD AUDIENCE

Fifty-two Hundred People Heard Evangelist at the Armory

Over 5,200 people, the largest attendance during his visit to Victoria, were present at the Armory last night to hear Gypsy Smith, the famous evangelist. Every seat was taken long before the time the service was scheduled to start and every available piece of lumber that could be made to serve for a seat was used.

The evangelist's address was characteristically inspiring, and as usual he carried the audience with his eloquence. His discourse was based on the second chapter of St. Luke, the incident where the boy Jesus was missed by Mary.

Before taking up his subject the speaker mentioned that he was sorry he was leaving Victoria shortly. "I wish I was staying another couple of weeks," he said. "We are just getting into the spirit of the mission."

Professing Christians.

Mr. Smith launched into a criticism of professing Christians who did not hold the faith they professed to believe. "The worst hell I know," he said, "is to lose Christ and to try and keep up the camouflage that you have him all the time."

Status of Mission.

The Rev. F. A. Robinson stated that no individual company, corporation or any other body of individuals had contributed directly or indirectly to the present campaigns of evangelism. Each city met its own obligations to the Boards of Evangelism inviting Gypsy Smith to Canada.

That Mr. Smith's present tour had any connection with the promotion of objects outside of evangelism was characterized as foolish and unjust, and such a thought would not be entertained by those who knew the evangelist's character.

The statement was made in view of current rumors with regard to the influences behind the mission.

NEWS IN BRIEF

Victoria City Night Schools.—All classes for Tuesday, November 11, are cancelled.

☆ ☆ ☆

Soccer at Nananmo.—The K. of C. men defeated a Nanaimo eleven at Nanaimo yesterday by three goals to one. The K. of C. team are playing a New Zealand eleven at the Royal Athletic Park to-morrow afternoon, kick-off at 2.30. It will be a benefit match for Thomas, who broke his shoulder in a recent game.

☆ ☆ ☆

Prepare For Next Year's Crop.—To made preparations for crates and straw for proper handling of next year's fruit crop, fruit-growers at Gordon Head met at the Gordon Head Hall Saturday night. They decided that the crop would be big, and that arrangements for its handling should be made before the season opens.

☆ ☆ ☆

Want Motor Road Finished.—The completion of the sea-mountain drive around Gonzales Hill by Oak Bay Municipality is being sought by the Island Automobile Association. The most costly part of the work for this roadway was done a number of years ago, when a right-of-way was carved out of the rock of the hill on the southern side overlooking the straits and along the eastern side overlooking Shoal Bay. None of the surfacing has yet been attempted. The Association claims this is the last link to be completed of the fine system of motor drives on the southern part of Vancouver Island.

☆ ☆ ☆

Woodyards or No Woodyards.—The question of the operation of woodyards on vacant property in the business part of the city is to be fought out in the City Council to-night. E. C. B. Bagshawe has made application on behalf of his sons to operate a yard on the vacant property on the southeast corner of Douglas and Fisgard Streets, across from the new Hudson's Bay Company building. Mr. Bagshawe says that the property is a convenient site for a modern woodyard and that the city should permit vacant property, paying high taxes, to be put to some use. The establishment of the woodyard is being opposed by Arthur Lineham, chief owner of the Fairfield Building in the same block, who says that it would keep tenants of his building awake at night.

GUM DECAY CAUSES TOOTH DECAY

Healthy teeth need healthy gums to hug them. Else they will loosen in Pyorrhea. Tiny openings will come in the gums to act as the gateways of disease germs, which infect the joints or tonsils, or cause other ailments.

Forhan's prevents Pyorrhea, if used in time and used consistently. No mere toothpaste does. Are *your* gums tender, gums? Are they bleeding gums? If so, you are certain to have Pyorrhea (Riggs' Disease). Four out of five people who are over forty have it.

To you we earnestly recommend Forhan's. It preserves the gums which hold the teeth secure.

Brush your teeth with it. Forhan's cleans the teeth scientifically—keeps them white and clean.

If gum-shrinkage has already set in, start using Forhan's and consult a dentist immediately for special treatment.

35c and 60c tubes. All druggists.

FORHAN'S LTD., Montreal.

Forhan's FOR THE GUMS

GORDON HEAD TO ASK POWERS FOR WATER

Appeal to Be Made to Legislature by Saanich For Fruitgrowers

Fruitgrowers and others of Gordon Head, meeting at the Gordon Head Hall Saturday night, decided to ask the Provincial Government for an extension of the powers of Saanich Municipality, so that the fruit farms of that district may be furnished with an adequate water supply. The municipality is at present under contract to purchase this water from the city of Victoria.

Reeve Jones, Councillors Graham, Terrell and Watson spoke. Municipal Clerk Cowper outlined the difficulties in the way of securing the extension of the water service from the city. Mr. Cowper recommended that the municipality could get over the difficulties by having the Legislature pass a private act to give them additional powers.

A number of persons at the meeting hesitated to declare themselves in favor of the scheme as there is so far no means of estimating exactly the cost. Some said they feared it would be rather heavy.

A resolution moved by W. F. Salsbury and seconded by Thomas Walker was passed asking the Legislature for the necessary extension of powers.

It was explained that the water supply from Sooke Lake could either be brought to the district direct from the city or by means of a connection at Bay Road.

VICTORY BONDS—National Prosperity Insurance.

NEW EDUCATION OFFICIAL HONORED

Mr. and Mrs. Willis Banqueted by Staff of King Edward High School

Mr. and Mrs. S. J. Willis were honored in Vancouver Friday night when they were banqueted by the staff of the King Edward High School at the Empress Hotel. Mr. Willis, who is retiring as principal of the school to take up his new position as Superintendent of Education at Victoria, was presented with a gold signet ring, and Mrs. Willis was made the recipient of a beautiful bouquet of roses.

The banquet was presided over by J. G. Lister, and the following toasts were given: "The King," "The Retiring Principal," and "The New Superintendent of Education."

The speeches all expressed regret at the loss of Mr. Willis as head of King Edward High school and revealed the sympathetis relations which had existed between him and his staff of teachers. It was felt, however, that his new position would offer a much wider field for his abilities as an educationist.

Mr. Willis in reply, stated that he was extremely sorry to sever his connection with the school where his work had been so pleasant, and expressed the opinion that the experience he had gained at the university as a professor and at King Edward High school as principal would be of the greatest value to him in his new position as superintendent of education. He hoped that in the future the most cordial relations, the best understanding and the closest co-operation would exist between the department of education and the British Columbia Federation of Teachers, as in that way alone could the desired results be obtained and the profession acquire the standing it should have in the community.

NO SHIMMYING THE MAYOR WARNS

Let the dance be unconfined, but there must be no shimmying or any of those jiggling up-and-down dances, was the warning issued from the office of Mayor Porter to-day in connection with the Victory Loan street dance on Yates Street to-morrow night. The Mayor says that anything in the nature of uncouth or unrefined dancing exhibitions on the public street will projudice at the City Hall any further applications for open-air dancing. The fact that certain kinds of dancing is carried on in certain places is no excuse for it being carried on in the open under the auspices of the city.

Police who are familiar with the fine points of the modern styles of dancing are being detailed to keep an eye on what goes on to-morrow night and to supervise the behavior of the crowds.

The Mayor to-day ordered officials to prepare Yates Street above Douglas for the dance. The surface of the street is to be cleaned off and polished up. The city is also to erect a bandstand and rope off the dancing space.

Just what is to be done to entertain the sailors here with Admiral Jellicoe is being considered by Alderman Cameron. No announcement of the plans was made to-day.

ENTERTAINED ADMIRAL

Famous Sailor Was Guest of Rear-Admiral Kingsmill at Empress on Saturday.

On Saturday evening at the Empress Hotel, Admiral Jellicoe was the guest at a dinner given by Rear-Admiral Kingsmill, director of naval affairs. Among those who were present were His Honor, the Lieutenant-Governor, Premier Oliver and members of the Cabinet, Mayor Porter and members of the Council, General Sir Arthur Currie, Major-General R. E. G. Leckie, W. J. Bowser, K.C., and a number of other citizens.

The Admiral made a short speech in which he referred to the part played by Canada in the Great War and mentioned the capable leadership of General Currie.

SAYS BEACON HILL NOT SUITABLE FOR CAMPING OUT VISITORS

The establishment of a municipal camping out ground at Beacon Hill Park for visiting motorists and others is not just exactly favored by elected officials at the City Hall, Mayor Porter said to-day. The proposal is being made to the City Council by Thomas R. Cusack and Dr. A. J. Garesche, representing the Island Automobile Association.

Mayor Porter says the city authorities favor the establishment of a camping out place somewhere in the city, but he believes that Beacon Hill Park would meet with much opposition as a place for people to stay out all night because of the ill-repute into which a certain section of the Park, particularly in and around the broom bushes and near the old bear pits, has been brought through certain occurrences that have been discovered there during the last summer.

The Mayor believes that it would be inadvisable to have visitors camp out in such a district as it might prove unpleasant for them, and the city would be put to the expense of providing adequate moral supervision. He says that he is investigating the possibility of setting aside part of the Gorge Park for the visitors, as a water supply is handy there and this park is not open to the cold night winds from the Straits.

Look to Your Teeth Christmas Will Soon Be Here

During the holiday season, wth its social festivities, you will want your teeth to look their best—and also, you will probably be too busy to keep appointments with your dentist.

Now is the time to have this important matter attended to. If you come to this office this week you will avoid the last minute rush, and your teeth will be in perfect condition well in advance of the busy holiday period.

Phone or call to-morrow and learn more about our modern dental methods and moderate charges.

Dr. Albert E. Clarke

Office in the Reynolds Building, Cor. Yates and Douglas Streets.

Office Phone 802 Res. 581R

WOMEN'S COUNCIL DISCUSS PROXIES

Victoria Body Expresses Regret at Winnipeg's Secession From National

The vexed question of proxy votes, which was the bone of dissension causing the secession of the Winnipeg Local Council from the National Council of Women, occupied much of the time at the meeting of the Victoria Council this morning. The meeting was held in the school-room of Christ Church Cathedral, and Miss Crease the president, was in the chair.

A resolution forwarded by the National Council and emanating from the Hamilton Local Council suggested that each representative to the National be limited to one proxy vote, and each Provincial vice-president be limited to three proxies. The matter was fully discussed, the meeting generally agreeing that while direct representation was the most satisfactory arrangement, the present lack of funds prevented the sending of a delegate from each council with the result that vote by proxy was the only way in which the smaller councils could have any voice in National matters.

Finally Mrs. Spofford moved that the following night lettergram wire be sent to the National for presentation at the National executive meeting to be held in Hamilton to-morrow: "The Victoria Local Council expresses its regret that the Winnipeg Council felt it necessary to withdraw from the National, and that while supporting the resolution from the Hamilton Local Council, this Council expresses its opinion that strict adherence to the constitution requiring written instructions for proxies would eliminate much of the dissatisfaction at present existing."

Miss Wark reporting for the committee deputed to inquire into the matter of allegedly offensive posters, advertising theatrical shows in the city, reported that upon seeing Mayor Porter in this connection he had advised the Women's Council to voice their objections in the form of a letter to the Police Commissioners when the matter would receive the consideration of that body. The secretary was instructed to write the necessary letter.

Miss Crease gave a very encouraging report upon the work now being carried on at the Girls' Club. Tribute was paid to the efficient conduct of the Club by Mrs. Cochrane. Miss Crease made an appeal for donations for the Club, stating that there was particular need for several bureaus and chests of drawers. The announcement that the Young People's Society of the First Presbyterian Church had given a piano to the Club was received with much applause. The meeting adjourned for luncheon at 12.45.

WILL VISIT HERE

Tourist to California Will Return Early to City.

A great many of the tourists who are making California their objective this winter have made up their minds to stop off at Victoria for a considerable time before returning East, according to word received by the Victoria and Island Development Association from various parts of the prairie provinces.

The movement of prairies farmers for the south has begun in full force and the local hotels have recently been crowded with tourists passing through Victoria en route South. Many of these, having toured the district and Vancouver Island, have signified their intention of abbreviating their sojourn in California for the express purpose of returning to this city and spending a few weeks here.

Correspondence with the Development Association from the prairies is still very heavy, inquiries being received daily from prospective visitors and permanent settlers.

VICTORY BONDS are fortune foundations.

CASTORIA For Infants and Children. In Use For Over 30 Years Bears the Signature of Chas. H. Fletcher

Greater Victoria

"Has Again Kept Faith"

There Is Still Much to Do—If You
Have Not Already Purchased

BUY VICTORY BONDS

If You Have Bought Bonds—BUY MORE!
THE COUNTRY NEEDS YOUR MONEY

Will You Help? Of Course You Will

Victoria Has Secured Her Quota of $3,200,000. Help Her Reach Her Objective of $5,000,000

Only One More Week Left

For General Information Purposes

Phone 6827

This Space Donated by Yarrows, Limited

Dress Shoes MUST Be Correct

Half-way measures or substitutes will not do in dress shoes. We are showing the very newest ideas in dress shoes and over gaiters.

Maynard's Shoe Store

Phone 1282. 649 Yates Street.

WHERE MOST PEOPLE TRADE

FORD For 8 Dollars

OLD MODEL

Fine running order. Used to run cranky, jump, humbug about. Had carbon removed, valves ground. Goes like a charm. Not for sale now. Why not have yours like it?

Arthur Dandridge

Ford and Chevrolet Specialist,

Phone 6519, Res. 5474R. 749 Broughton St., Just Below Blanshard

Ashton's, Ltd. for Motor Repairs

See Us About Your Automobile and Marine Engine Troubles
Expert Mechanics Only Employed
Simonizing and Washing Station—Charges Reasonable

Garage Opposite V. M. D.

406 Bay Street Phone 4763

DO YOU SKATE?

If so let us sell you a pair of the famous Automobile Skates, either tube, hockey, regular or fancy.
We grind skates scientifically—hollow ground or flat.

Skates properly fitted to shoes.

PLIMLEY & RITCHIE, Ltd.

611 VIEW STREET.

BRIEF LOCALS

Keep This Date Open.—Grand Scotch night, November 27, at Unitarian Church, Balmoral Road. Songs, stories, pipers and dancing. Come and bring your friends. •

EX-SERVICE MEN

Give us a trial

Phone 6501

ROGERS & ALLEN

Dealers in

Dry Fir Cordwood

4-ft. Wood, 12 and 14-in. Blocks.
2617 Grahame St., Victoria, B.C.

DAY OR NIGHT.
Careful Drivers. All Returned Men.

ISLAND TAXI

R. G. Stinson (Late 16th Canadian Scottish), Manager.

PHONE 786

Stand: Broad Street. Between Yates and Johnson.

GOOD DRY FIR

CORDWOOD

24-inch, 16-inch, 12-inch Blocks.
Delivered City Limits.
Special

Per $8.40 Cord

Order Two Cords and get Reduction.

White Star Wood Co.

Phone 745, Chatham St.

Pacific Transfer Co.

H. CALWELL

Heavy Teaming of Every Description a Specialty.

Phones 248-249.

Baggage Checked and Stored. Express, Furniture Removed,

Our Motto: Prompt and civil service. Complaints will be dealt with without delay.

737 Cormorant St., Victoria, B. C.
Motor Trucks, Deliveries.

Muffins
Crumpets
Teas
Meals

THE TEA KETTLE

Miss M. Woolridge
Corner Douglas and View Streets
Phone 4094

BETTER WOOD

Than what we offer you has never been sold.

Prompt and careful service.

McKay & Gillespie

LIMITED

738 Fort St. Phones 149-622

House Repairing.—Phone 793L for expert house repairing in all its branches. •

☆ ☆ ☆

Try Empress Hair Dressing Parlors, Pemberton Block, for a fancy hair dress or shampo. •

☆ ☆ ☆

Put your Money into VICTORY BONDS—it will return to you as Wages.

☆ ☆ ☆

You Want a New Dinner Set.—Let us help you select it. We are showing some very nice English semi-porcelain sets in neat attractive patterns, in full sets and in open stock, $24.15, $28, $39, $41, $45; china sets, $49. R. A. Brown & Co., 1302 Douglas St. •

☆ ☆ ☆

Rev. F. A. Robinson to Speak.—This afternoon at St. Andrew's Presbyterian Church, the Rev. F. A. Robinson, addressed a meeting of women only on social service matters, featuring "Redemption Work for Girls." Dr. Robinson will speak to-morrow at the First Presbyterian Church.

☆ ☆ ☆

Gypsy Smith relates his fascinating life story, "From Gypsy Tent to Pulpit" at the new Drill Hall Monday at 8 p.m. Everybody will want to hear it. Come early. •

☆ ☆ ☆

Builders.—Glass, windows, frames, mouldings, etc. Cabinets and furniture to order. Prompt delivery. Right prices. Green Lumber Co., phone 5887. •

☆ ☆ ☆

Lady Douglas Chapter, I.O.D.E.—Monthly meeting Tuesday, 11th, 2.30 p.m., Jones Building. •

☆ ☆ ☆

Use Dustbane when sweeping your floors. It keeps the dust down. 40c pkg. R. A. Brown & Co., 1302 Douglast St. •

☆ ☆ ☆

"J" Unit Chapter, I. O. D. E.—Regular meeting postponed till Tuesday, November 18, at 8 p.m. Members requested to have all returns made from bazaar and cabaret. •

☆ ☆ ☆

A Prominent Social Worker says of the lecture the Rev. F. A. Robinson is to give in St. Andrew's Presbyterian Church on Saturday afternoon at 3 o'clock: "I have heard many addresses on this question, but not one that so deeply moved me. Given in chaste language, appalling facts were presented and an appeal made for the wayward that reached every woman's heart. I wish every sister, and wife, and mother could hear it." •

☆ ☆ ☆

Don't Throw Away Your Teapot with a chipped spout. Put on a rubber spout. 5c and 10c. R. A. Brown & Co., 1302 Douglas St. •

☆ ☆ ☆

"J" Unit Chapter, I. O. D. E.—Members are invited to attend card party and dance at Esquimalt Convalescent Home, Tuesday, November 11. •

☆ ☆ ☆

Your Fire Insurance is costing too much. See the Independent agency, Canadian, British, French, American companies. Duck and Johnston. •

☆ ☆ ☆

Esquimalt Chapter, I.O.D.E., will hold a silver tea and home-cooking Wednesday afternoon, November 12. Musical programme at the residence of Mrs. Wood, Esquimalt Naval Yard. •

☆ ☆ ☆

Natural History Society will meet at School Board room, Monday, 10th, at 8 o'clock. •

Phone 2477 Marinello for Chiropody, electrolysis, facials (nine different kinds), marcelling, scalp treatments, children's hair cutting, girls and boys, 517 Sayward Bldg. •

☆ ☆ ☆

Give China for Christmas.—Buy it now while the selection is large. Tea sets, $6 to $16.25; chocolate sets, $4.50 to $9; cake plates, 60c to $3; bon bon dishes, 30c to $2.50; biscuit jars, $1.15 to $3. R. A. Brown & Co., 1302 Douglas St. •

Good Values in

Knitting Wool

The fine qualities of Knitting Wool with which we pleased our patrons in wartime are still available at this dry goods store. We have:

Four-Ply Grey British Fingering Wool, very moderately priced at, per lb. $3.00

"Bonner-Worth" Four-Ply Soft Khaki Wool. Per lb. ..$3.50

G. A. Richardson & Co.

Victoria House, 636 Yates St.

Used Cars at Snap Prices

The more familiar you are with motor car values, just so much more enthusiastic will you be about the bargains we are now offering. Inspect these cars and you will realize how remarkably under-priced they are.

SAXON—1918 5-passenger model, with electric lights, spot light and starter; 4 good tires on and one spare, almost new. Full complement of tools. New cars similarly equipped sell for $2,200. This one $1,400

HUPMOBILE—5-passenger; newly painted. Has been in use by single owner only and has had most careful service. A1 condition. Our finest used car value at $1,400

CHEVROLET—1918 5-passenger model, with 5 good tires. Storage battery recently overhauled. New car of this model $1,150. This one a snap at $850

Other Used Cars From $400 Up.

Thomas Plimley

"IF YOU GET IT AT PLIMLEY'S ITS ALRIGHT"

Broughton St. Phone 697 Victoria, B.C.

START BOND SELLING TRIP ON ISLAND LINE

Mr. J. W. Okell started off on Monday morning for a Victory Bond selling trip up the Esquimalt & Nanaimo Railway. He made this trip last year in the 1918 campaign, and received a most flattering reception along the line, and as a result of his efforts many of the locomotives on the line proudly carried the coveted Honor Emblem. On that trip Mr. Okell and his fellow salesman, Mr. Van Camp, traveling seventy miles on a gasoline velocipede and wrote up seventy-two applications in one day. The railway company, through the courtesy of Mr. Goodfellow, has kindly lent a velocipede for the present trip.

Dolls' Wigs made from your own combings. Hanson, wig maker, 301 Jones Building, Fort Street. •

☆ ☆ ☆

Shave Yourself With a Durham duplex safety razor, 40c each. R. A. Brown & Co., 1302 Douglas St. •

☆ ☆ ☆

Gonzales Chapter meeting is postponed till Tuesday, November 18, at 10.30 a.m. •

☆ ☆ ☆

St. Joseph's Tag Day.—The staff of St. Joseph's Hospital are feeling very much encouraged by the result of the tag day on Saturday when the generous public subscribed $1,467 towards the expenses incurred in connection with the installation of the new children's department. Fifteen thousand tags were used in connection with the appeal, thus showing that the city was very thoroughly canvassed.

☆ ☆ ☆

Address For Gypsy Smith.—Members of the Victoria Ministerial Association are to give a luncheon to Gypsy Smith, the evangelist, at St. Andrew's Church at 12.30 o'clock tomorrow. At this luncheon they will present him with an address of appreciation of his work in Victoria.

☆ ☆ ☆

Pleaded Guilty.—In the Police Court this morning, J. Thornburg pleaded guilty to the charge of stealing a bicycle. He is a returned man still suffering from his experiences at the front, and Magistrate Jay remanded him for sentence until Wednesday to investigate the case.

☆ ☆ ☆

Tells Story of Lafayette—The life story of Lafayette was given at the First Unitarian Church last night by Mme. Sanderson-Mongin. In detail she traced his activities from the early days of his military ambitions, dealing with his distaste for court life, although he was of the highest aristocratic birth. She told how eager he was to aid the cause of liberty and how he went to the American colonies as a foreign volunteer to take a leading part in the War of American Independence. His exploits during the succeeding period of unrest and revolution in France were also described.

☆ ☆ ☆

Vote on Future Activities—To decide what form future activities of the Federated Labor Party are to take, W. E. Peirce is distributing red cards to members and others asking for a regular monthly contribution. Those who have the cards are to vote on the form the activities of the party are to take, having a choice of three: Labor paper and library, labor college, open forum, labor church, labor Sunday School, monthly social. It is announced that arrangements are about completed for the party to take the Crystal Theatre for its work. It is also announced that efforts are being made to start a weekly labor newspaper to succeed the semi-weekly publication that is now defunct.

Weak, Sickly Folks Regain Health Quickly by New Remedy

A BLOOD-FOOD NOW MANUFACTURED THAT ACCOMPLISHES MARVELS.

Lots of people that were thin and miserable for years have recently been restored by this simple treatment. All you have to do is to take two little chocolate-coated Tablets with a sip of water at the close of each meal.

The tablets, which, by the way, are called "Ferrozone," are in reality a perfect food for the blood. They contain exactly those elements your blood lacks when it becomes thin, weak, and unhealthy.

This is just the time to use Ferrozone; it excites splendid appetite, gives digestion splendid aid, supplies nourishment for all weak organs. At once you feel buoyant and strong. Nutritious blood courses through your veins, supplies strength, makes you tingle with animation and ambition.

No more headaches.

None of that tired languor.

You feel like doing things because Ferrozone completely renews and strengthens your whole system.

No medicine on earth gives such quick, lasting benefits as Ferrozone. It has raised thousands from downright weakness, brings robust health simply because it contains the fortifying elements that run-down systems require.

One week after using Ferrozone you'll feel like new, you'll appreciate what real robust health means. In a month you'll scarcely credit the push your vigor and spirits have received. Ferrozone is more than a tonic because its work lasts, its benefits remain and are not temporary. It restores health where other treatments fail, and should be used by every man, woman and child. Try it. 50c. per box or six boxes for $2.50. Sold by all dealers or by mail from The Catarrhozone Co., Kingston, Ontario.

Fresh, Wholesome Chocolates

Direct from Neilson's and Willard's factories. Until you've tried them you've missed a treat. Take a box home with you to-night, they'll be appreciated.

50c to $3.00

We Have a Drug Store in Your Locality

MERRYFIELD & DACK

DISPENSING DRUGGISTS

Three Stores Free Delivery

PHONES 1343 James Bay. 1554 Junction. 3807 Oak Bay. PHONES

The Piccadilly

Phone 236

AFTERNOON TEAS WITH DANCING

Home-Made Cakes and Pastries.

Evenings—Dancing and Refreshments, with Orchestra, from 8.30.

Opening Tuesday, 4th Nov. Sayward Building, Douglas St.

SAN FRANCISCO STAR FOR AERIAL CABARET

Seven, Instead of Six Artists, to Perform at November 19 Function

The second cabaret dance to be given in aid of the Aerial League of Canada will be held in the Empress Hotel on Wednesday evening, November 19. The affair is under the distinguished patronage of His Honor the Lieut.-Governor and Lady Barnard, Major-General R. G. E. Leckie, C.M.G., G.O.C., and Capt. E. H. Martin, C.M.G.R.N. and directed by the same capable committee that made the last cabaret such an unqualified success.

This will undoubtedly be the biggest social attraction of the present season in Victoria. For the occasion the service of Oscar Steyn, managing director of the Western Cabaret Review has been secured. So that the programme will be lacking in no respect, seven performers, instead of six as previously announced will entertain the throng in the ballroom. All girls, they will include Lillian Bowers a very clever little classical dancer, Neva Latham a musical comedy prima donna and entertainer. Babe Turner, coon shouter, who is at present at the Tavern Cabaret, Seattle and Blanche Hall, possessor of an excellent soprano voice. The latest acquisition is Peggy McLellan, a very prominent high-class soprano from California and on a visit to Seattle. She is not a regular cabaret performer but has been induced to come to Victoria.

The Review are accompained by their own "Jazz Band" who lack none of the requirements of a lively orchestra of that type. "A real jazzy band" says Mr. Steyn. The band will consist of seven pieces including a saxaphone, trombone and two banjos. Mr. Steyn is preparing a programme of eighteen dances which will include all the latest musical hits. Dancing will be from nine to two. In order that those dancing will not have their pleasure spoilt by lack of floor space the writing room has been secured and dancing will take place there as well as in the ballroom and palm room.

Tickets and tables were placed on sale last Wendesday at the office of the Aerial League of Canada, Union Bank Building, Wilkerson's Jewellry Store and from Gordon A. Cameron. Already over half the tables have been reserved and it is most advisable that intending guests make their reservations immediately to avoid disappointment. Reserved tables not claimed before the early part of the coming week will not beheld unless remittances are forwarded or in exceptional cases.

Boys' Naval Brigade. — General parade 1.45 p.m., behind Empress Hotel, Tuesday, November 11, 1919. •

☆ ☆ ☆

Addressed Meetings — Rev. F. A. Robinson, secretary of the Board of Evangelism for the Presbyterian Church in Canada, who came here in the capacity of secretary to Gypsy Smith, addressed the Women's Auxiliary at St. Andrew's Presbyterian Church Saturday afternoon, his subject being the work of redemption in Canadian homes. Mr. Robinson spoke at St. Andrew's again this afternoon at 3 o'clock.

☆ ☆ ☆

Silvered Coins.—David Craigie, the man who was found guilty in the Police Court, Saturday on a charge of forging prescriptions, appeared again this morning on the charge of silver-plating copper coins, with the object, apparently, of making them look like twenty-five-cent pieces. Four of the coins were found on his person. He was found guilty, and remanded until Wednesday for sentence in both cases.

Library Closed. To-morrow.—The Circulation Department of the Public Library will be closed to-morrow. The Reference and Reading Rooms, however, will be opend from two o'clock in the afternoon until nine o'clock at night.

☆ ☆ ☆

Schools Closed To-morrow.—School children are to have a public holiday to-morrow and all public schools in the city are to be closed to celebrate the first anniversary of the armistice it was announced at the School Board offices to-day.

☆ ☆ ☆

Back From Texas.—J. W. Weart, M. P. P., for South Vancouver, and former Speaker of the Provincial Legislature, was a caller at the Parliament Buildings this morning. Mr. Weart has just returned from Texas, where he has acquired a large area of oil-bearing lands, whose operation will be in the hands of a company about to be formed.

☆ ☆ ☆

Cost of Ending Bad Smell.—Mayor Porter has instructed City Engineer Preston to furnish him with estimates of the cost of eliminating a bad swell at the Causeway. The Mayor has investigated the matter himself, and so has Sanitary Inspector Lancaster on behalf of the health department.

☆ ☆ ☆

Protect Chickens From Coons.—So daring have coons become this year in their raids on chicken coops in the rual districts just outside of Victoria, that farmers are impressing into their service most of the stray dogs at present being taken in on the streets of the city by the poundkeeper. Almost any kind of a dog is efficient at the work, without special training, the chicken raisers say, as the coons are very clever, and hesitate to come close to a coop where there is a dog tied.

For Marriage Dowers BUY VICTORY BONDS.

FIR CORDWOOD

BEST QUALITY

$8.25 CASH

LLOYD-YOUNG & RUSSELL

1012 BROAD STREET
PHONE 4532

GEO. T. MICHELL

The Farmers' Supply House.

Agent Massey-Harris Co.

Plows
Harrows
Cultivators
Root Pulpers
Feed Cutters
Fencing
Engines
Pumps
Tanks
Separators
Dairy Supplies
Churns, Etc.

"Everything for the Farmer"
Let me solve your implement problems.

610-612 Pandora Ave.
Opp. City Market.
Phones 1392 and 3433Y.

"Orchestral" in Tone

THE Grand is the ultimate piano. But do not make the mistake of purchasing an instrument that is "grand" in name only. Hear them all—compare the tone—and your choice will assuredly rest upon

The Nordheimer Baby Grand

In resources, in tone color, in responsiveness this instrument provides the musician with possibilities as limitless as the subtle shadings of orchestration obtained from an orchestra by the master conductor. Hence it has been termed "the grand with the orchestral tone." In Victoria, as elsewhere, this instrument has been met with sincere appreciation of its musical qualities, for it has been endorsed and is now the preferred instrument of the city's leading academies and conservatories of music.

We invite you to consider the Nordheimer Baby Grand if you are seeking an instrument of finer quality. Its price is

$1,150

FLETCHER BROS.

1121 GOVERNMENT STREET AND 607 VIEW STREET

DISTRIBUTORS OF EDISON MAZDA LAMPS

For The Chilly Days of Fall and Spring

A HEDLITE HEATER

warms the occupants of the room while warming the room. Simple and convenient to operate—sanitary and healthful—does not vitiate the air—its warmth is clean and odorless—and safe. Just what you want for home or office.

See them at

"Warms as the Sun warms"

HAWKINS & HAYWARD.

Electrical Quality and Service Stores

1607 Douglas St., Opposite City Hall. Phone 643
1103 Douglas St., Near Fort St. Phone 2627

TAKE NO CHANCES—MAKE PROSPERITY SURE—BUY VICTORY BONDS

RED DIAMOND CASH AND CARRY STORES

MONEY SAVING SPECIALS

Finest Side Bacon, per lb.	50¢
Flake White, per lb.	35¢
Lard Compound, per lb.	38¢
Alberta Creamery, per lb.	60¢
Island Creamery, fresh made. Per lb.	70¢
Swift's Premium Margarine, per lb.	42¢
Finest Ontario Cheese, per lb.	39¢

SPECIAL FOR MONDAY

Fry's Breakfast Cocoa
Half-pound tin 26c

543 Yates Street **E. B. JONES** 1802 Cook Street

COAL

The Island's best WELLINGTON for FURNACE, RANGE and GRATE.

GOOD DRY CORD WOOD

Richard Hall & Sons

Distributors Canadian Collieries (Dunsmuir), Ltd.
1232 Government Street. Phone 83

ROMANO

3 DAYS ONLY—Monday, Tuesday, Wednesday.

PRICES—Matinee 15c, Children 10c, Evening 20c, Children 10c.

June Elvidge

IN

"Love and the Woman"

Woman Substitutes Her Baby for Rich Man's Child.

The chambermaid in a cheap hotel wanted her little daughter to have all the good things of life. So, when the opportunity presented itself, she substituted her own infant for the baby daughter of a rich man. What happened to the little girl when she grew up? You'll be surprised at the things that do happen to the girl in the new World Picture.

ALSO

EDDIE POLO

In "For Life"

COMEDY Pauline at the Organ

Dorothy Dalton, Thomas H. Ince star, who is working at the Famous Players-Lasky Studio in New York, is sort of an unattached critic. She attends all the "first nights" at The Rivoli and Rialto whenever Ince productions are shown and wires a report of their reception by the audience to the studio at Culver City, Cal.

at the Theatre

AMUSEMENTS TO-DAY

Royal Victoria — John Cort's musical comedy, "Flo-Flo."

Pantages—Vaudeville.

Variety—D. W. Griffith presents "Broken Blossoms."

Dominion — Anita Stewart in "Her Kingdom of Dreams."

Columbia—Harry Carey in "The Outcasts of Poker Flat."

Romano—June Elvidge in "Love and the Woman."

MUSICAL COMEDY AT ROYAL VICTORIA

Flo-Flo Has a Striking Chorus; Two Nights This Week

A musical delight in which laughter, melody and romance gallop through a story of delicious charm and waft away a night as if by magic is John Cort's sensational success entitled Flo-Flo, which will be the attraction at the Royal Victoria theatre to-night and Tuesday.

Flo-Flo is one of the most handsomely gowned productions ever seen on a New York stage, the wares of Mosher and Simpson, exhibited in their Bride Shop, where the scenes of the story are laid, having been selected from the most exclusive shops in New York and Paris.

Every member of the chorus is a "perfect 36" and each is blessed with that rare attribute of the chorus girl—a sense of humor. In fact, Flo-Flo has brought down the house at every performance with its comedy chorus.

But this is not the only feature of the performance. Funnier even than Charlie Chaplin's funny feet are the trick hats of Pinky and Aloysius, two young men of nimble feet and agile headgear, who aid materially in untying the entangled romance of Billy Cope and Angelina Stokes, as also do Mosher and Simpson with their comedy dialogue, songs and dancing.

The personnel of the cast provided by Mr. Cort includes among others Miss Rhoda Nickells, Jack Norton, Barney Ward, Billy Collins, Paula Temple, Lila Blow, Jean de Briac, Elgie Bowen, Raymond Maxon and Charles Brown, Harry Cowley, Estelle Maxon and the "perfect 36" chorus together with an augmented orchestra.

BRET HARTE'S GREAT STORY IN PHOTOPLAY

"Outcasts of Poker's Flat" to Be Produced at the Columbia

"The Outcasts of Poker Flat!" What reminiscences this must bring to old-timers who remember when this famous Bret Harte story was first published. How it stirred the entire United States and brought everlasting fame and immortality to the beloved Harte! And now it is in photoplay form and is to be projected on the screen of the Columbia for three days, commencing to-day. The mere mention of Bret Harte's name would doubtless bring an audience of large dimensions, but coupled with the fact that it is the famous author's "Outcast of Poker Flat" to be shown, and furthermore that one of the screen's most fascinating and true-to-life stars, Harry Carey, is to be seen as John Oakhurst, the gentleman gambler, diplomat and self-sacrificer, is enough to warrant that a small theatre will have to accommodate a large audience at the opening.

Besides its commanding star, Harry Carey, the cast includes Gloria Hope as Sophy, the beautiful girl whom Oakhurst gives to his ward, Tommy, because Tommy wants the girl. Tommy, played by Cullen Landis; J. Farrell McDonald, Virginia Chester and many others. H. Tipton Steck wrote the scenario and Jack Ford's master hand is seen in the directorship. The photoplay among other wonderful outdoor scenes includes a snowstorm, taken in a raging snowstorm in Truckee, California, in the middle of winter.

Bringing about a happy ending to the immortal story without interfering in any way with the original is a gratifying surprise of the film.

ROYAL VICTORIA

TO-NIGHT AND TUESDAY at 8.15

JOHN CORT

Presents His Sensational Success

Music by Silvio Hein

"Flo Flo"

Book by Fred DeGresac

And Her "PERFECT 36" Chorus

Special Augmented "Flo-Flo" Orchestra

PRICES--50c, 75c, $1.00, $1.50 and $2.00.

War Tax Extra

Box Seats and Loges, $2.50

Pantages Vaudeville

"Where Everybody Goes"

Slatko's Rollickers

Featuring the World's Fastest Whirlwind Dancers and Their Own Orchestra in the Cyclonic Success

"DANCING AROUND"

Sonia de Calve
Dainty Singing Violinist

Clyde Phillips Presents
Mabel Naynon
With Her World-Renowned Troupe of Tropical Birds.

Chas. Lindholm & Co.
In "The Man From Minnesota"

Burns and Lynn
"Tickles and Taps"

Pantages Concert Orchestra

EPISODE NINE **"The Carter Case"**

BISON CITY FOUR

MILO—GERARD—HUGHES—ROSCOE

Daily Matinee and Night. Matinee 3. Night 7 and 9

EXCEPTIONAL FILM AT VARIETY THEATRE

"Broken Blossoms," Beautiful Screen Play by Griffith, Scores Triumph

"Broken Blossoms," which will open to-day at the Variety theatre is a beautiful motion picture.

"If we were a director," says a dramatic critic, "we should give up all idea of ever being original and spend the rest of our time trying to make something as nearly as possible like this wonderful, fragile thing that David Wark Griffith has done.

"For the last two years we have seen at least one picture a day and yet, last night, we sat on the edge of our seat, one hand grasping the arm and the other crushing a wet handkerchief and trembled and grew hysterical over what we saw before us.

"While we always have been devoted to the pictures, we never really liked them nearly so well as the spoken drama, but surely "Broken Blossoms" could never be done so appealingly in any other medium.

"Such photograph we did not dream existed. It was soft and lazy and blue and roseate and—but what is the use? No words can tell anything about the picture.

"Lillian Gish is 'the girl,' for 'Broken Blossoms' is taken from 'The Chink and the Child,' by Thomas Burke, Miss Gish's work is so tender, yet so convincing, that there comes a time when you just can't watch her any longer. The tragedy of it is too great!

"And Richard Barthelmess, as the Chinaman, does the most beautiful and delicate work of his career. Donald Crisp is 'Battling' Burrows, the unwilling father and the torturer of the girl. 'Battling' is as much like Bill Sykes as may be, with something thrown in for good measure, and the death scene is done in the same way we saw it done in 'Oliver Twist.' He strikes, but you cannot see the blow fall. The violin gives a strange, weird, almost grotesque wail, and the little blossom lies broken at last.

"And the speedy death of 'Battling' by the hand of the Chinaman seemed terribly inadequate.

"Another thing which Mr. Griffith has done is to keep the story a simple tale of a few people. It is told exactly as it would be in a book or on the stage. There are scenes between Mr. Barthlemess and Miss Gish which last for several minutes and nothing at all happens to disturb the tranquil beauty of them—not even a title.

"The story is so simple that it needs no comment. It is short and ineffably sad, but when it was over we wanted to rush up to every one we met and cry: 'Oh, don't miss it—don't miss it!' And we hope Mr. and Mrs. McAdoo and Nazimova and all the other celebrities enjoyed it and wept over it as we did

"The picture is preceded by an overture in which the characters are seen on the stage in a beautiful Oriental setting. The only thing that we would change would be the elimination of all reading matter between the stage prologue and the pictures. Why cannot this all be told on the programme.

"Mr. Griffith refused to appear until the people refused to leave the theatre, and then he spoke only a few words, thanking them, and also the people who had contributed to the success of the picture. He seems a very modest man!"

I certainly think that animals do dream just as they think.—Mr. Walter Winans.

COLUMBIA

THREE DAYS

TO-DAY, TUESDAY, WEDNESDAY

PRESENTS SPECIAL ATTRACTION

Harry Carey

IN

"THE OUTCAST OF POKER FLAT"

See Bret Harte's "Outcast of Poker Flat," Filmed in the verylocations around which it was written. A vivid picture of the West that was—with Harry Carey as the King of Gamblers.

ALSO

ANTONIO MORENO AND CAROL HOLLOWAY IN **"The Iron Test"**

A Circus Picture—One You Will Enjoy

Columbia Orchestra, Direction of Walter Charles Spencer

PRICES—Matinee, 15c; Evening, 20c; Children, 10c.

COMEDY

OF PATERNAL GRIEF AT DOMINION

Tense Dramatic Situation with Brotherly Love; "Her Kingdom of Dreams"

Grief over the mistaken belief that his son is a check forger, causes the death of a prominent banker, James Warren, in "Her Kingdom of Dreams," starring Anita Stewart and which will be shown at the Dominion theatre, commencing to-day.

As his last wish the elderly Mr. Warren asks that his son Fred marry his stenographer-secretary, Judith Rutledge, played by Anita Stewart. The ceremony is performed and Warren passes away unknowing that the person who forged the check is the same one who will undermine the happiness of Judith and Fred.

Judith's marriage to Fred probably saves the latter the difficulty of a proposal of his own volition for he was deeply in love with Judith and he felt that his affection was returned. However, the marriage was performed under such unusual circumstances that both Fred and the lovelorn Judith make efforts at first to conceal their mutual love.

Reason to believe that Fred sincerely loved her was in the process of fomentation in Judith's mind when a series of affairs with questionable women seemed to occupy Fred's attention.

How Judith's loyalty and good judgment served to incide Fred to let his wife know that he loves her, forms the basis of this most pleasing picture.

Vitagraph will release four features during November: Earle Williams in "The Black Gate," Anita Stewart in "The Combat," Gladys Leslie in "The Golden Shower" and Alice Joyce in a seven-reel special production, "The Vengeance of Durand." The last-named was adapted by Mr. and Mrs. George Randolph Chester from Rex Beach's powerful story of the same title. It was directed by Tom Terriss.

ROMANO PRESENTS JUNE ELVIDGE

Has Strong Emotional Rôle in "Love and the Woman"

June Elvidge, who has appeared with such great success in a large number of World Pictures, is starred in a strongly emotional role in the forceful dramatic new World photoplay "Love and the Woman," which will come to the Romano to-day for a three day showing, with Eddie Polo in "For Life" as an added attraction.

Miss Elvidge, as a matter of fact, appears in two roles in this picture. In the first role she appears in the character of Mary Dorsey, a chambermaid in a cheap hotel who has an extremely had time of it, who has a drunken husband, and a fragile young baby over whose future she worries greatly. In the second role Miss Elvidge appears in the character of Helen Stevens, Mary Dorsey's child grown to young womanhood.

It is a strong, attention gripping situation upon which "Love and the Woman" has been based by its author, Philip Lonergan. Mary Dorsey, seeing the opportunity, substitutes her baby for the child of a fairly prosperous man whose wife dies in the hotel where Mary works and whose baby is of the same age as her own.

As would be expected from such a situation, all sorts of complications ensue and the interest in the drama grows with every foot of the film. The climax is surprising and gripping.

The roles assumed by Miss Elvdge are just the sort of roles in which her many admirers particularly like to see her. They are so widely apart in essential characteristics as to give the widest possible range for acting and costuming.

VICTORY BONDS are great trouble shooters.

DEMONSTRATE ART OF JAZBO DANCING

Midnight Rollickers Make Thrills With Their Whirlwind Numbers at the "Pan"

An untamed jazbo aggregation, as nimble on their toes as they are on the surprising strange instruments that go to make up a modren jazz band, will be chief among the merriment makers at the Pantages theatre this week.

"Slatko's Midnight Rollickers," as they are called, are this headlining attraction. Their jazbo is not all of the musical variety, for featured in the galaxy of entertainers is a bevy of dancing men and girls whom critics dub the "fastest whirlwind dancers in the world." They have a routine of eccentristic, fantastic gyrations and steppings to the melodies of their own jazz band, which invariably make a great hit with their audiences. The jazz players themselves join in the dancing while playing their tunes.

Few quartettes of strictly "stag" variety are the equals of the Bison City Four, a combination of singers who also are comedians. They appear in character, a policeman, a bartender, a tramp and a "wop." Their comedy is spontaneous, and they have unusually good voices. For a finish they change to kimonas and do a knitting number which brings the house down.

Charles Lindholm, the famed Swedish-American character, will will appear in a new, "tailored to measure" sketch, playing his inimitable specialty, a Minnesota farmer. "The Man from Minnesota" is the name of the sketch, and it deals with the adventures of Mr. Minnesota Man after he has answered the matrimonial ad. of an ancient and lonely female menial of the big town.

Sonia de Calve is a petite miss with a winning personalty, a wonderful voice, and is one of the best violinists the Pantages circuit has seen. She does three singing numbers and two violin ones, every one of which is a treat. She is not the least of the bright spots of this bill extraordinary.

Burns and Lynn, two boys whose feet are so educated that they can do the miraculous when it comes to dancing, also are among the dispensers of entertainment. They present a variety of soft-shoe dancing in unusual form, and have splendid singing voices. Near the finish of their act, they call for different dances, and do whatever ones are asked for.

Naynon's Bird's provide a fitting opening ot the bill. Imagine a tropical scene, with trees fairly alive with brilliant hued birds. The plumed songsters are marvellously trained, and their antics at the bidding of Mabel Naynon, their mistress, are a source of plentiful laughter. This is an act which has an appeal for all bird lovers.

The ninth episode of "The Carter Case" adds further interest to what is generally described as a satisfactorily entertaining bill of variety numbers.

The Army of Constipation

Is Growing Smaller Every Day

CARTER'S LITTLE LIVER PILLS are responsible. Not only relieve constipation, but correct biliousness, sick headache, indigestion, sallow skin — they never fail—renewal of regular habits follow. Purely vegetable.

CARTER'S LITTLE LIVER PILLS

Small Pill—Small Dose—Small Price

DR. CARTER'S IRON PILLS, Nature's great nerve and blood tonic for Anemia, Rheumatism, Nervousness, Sleeplessness and Female Weakness.

Genuine must bear signature Brent Good

ORPHEUM PRESENTS OVERSEAS REVUE

Tabloid Operatta in Vaudeville at Royal Victoria This Weekend

Elizabeth Brice and Will Morrissey have always been names to conjure with. Recently, however, they have been prominent in the two a day and there is a reason. Bringing with them to this theatre this week the biggest and most splendid singing production of the present season, they will present the Overseas Revue, an extended tabloid operetta, tuneful and with lyrics uncompared with any former productions in this line. The Overseas Revue has a cast of more than twenty-five people and the act runs for a full hour, being by far the greatest act of its kind ever put into vaudeville. The cast contains, aside from Morrisey and Miss Brice, a number of Broadway favorites, an extravagant line of stage settings, costumes and a beauty chorus.

On this same bill will appear Al and Fanny Stedman in Pianocapers. They present a humorous, interesting and unique natural and human act, which has gained praise from critics everywhere.

Frank Jerome and "Big" Herbert will offer a line of varieties. They are versatile, they vend and they themselves are of variety. They may be said also to be a vogue in vaudeville. They are comedians whose wares will not remain unsold.

Adding to the wealth of music with which next week's bill will be treated there comes the Musical Hunters in their artistic novelty "The Huntsman's Dream." Their act is lively, handsomly staged and gowned. They are not only musicians, but add dancing to their line of accomplishments.

"The Beginning of the World,' 'a futuristic color play performed by living colors, with Mlle. Laluce as the "Spirit of Color," will be the novelty sensation of the season. The "Spirit of Color" returns from the North, according to the story, displayed bearing an empty cup after flooding the face of nature with the colors which she has extracted from the edge of the world. With the last rays of the setting sun she vanishes into her own element, where she pasbes the night in a weird revelry of color until dawn. It is a fantastic offering.

Merideth and Snoozer on next week's bill will offer an act that has seldom been equalled where animals are used. In this case Snoozer is a bulldog, widely known for his near-human intellect. The act will be a display of rare knowledge from the world of dogdom.

No man living, I think, knows more about women than I do— and I know nothing.—Mr. Seymour Hicks.

Fat That Shows Soon Disappears

Prominent fat that comes and stays where it is not needed is a burden, a hindrance to activity, a curb upon pleasure. You can take off the fat where it shows by taking after each meal and at bedtime one Marmola Prescription Tablet. These little tablets are as effective and harmless as the famous prescription from which they take their name. Buy and try a case to-day. Your druggist sells them at $1.00, or if you prefer you may write direct to the Marmola Company, 864 Woodward Ave., Detroit, Mich. You can thus say good-bye to dieting, exercise and fat.

DOMINION ALL WEEK

PRESENTS

ANITA STEWART

SUPPORTED BY

The Greatest All-Star Cast

IN THE HISTORY OF THE SCREEN

In a Picturization of Louis Provost's Powerful Novel from "The People's Home Journal,"

"Her Kingdom of Dreams"

Directed by MARSHALL NEILAN

There is a Kingdom of Dreams in every woman's heart and this is the story of how one woman found her soul mate through a marriage of convenience.

The remarkable array of talent to be seen in this unrivalled photoplay was assembled for one purpose, to make as nearly as humanly possible a perfect photoplay.

7 REELS OF EXQUISITE PHOTO-DRAMA 7

Comedy | Continuous 2 Till 11 | Scenic

"OUR BOYS" MINGLES LAUGHTER AND TEARS

Production This Week in Aid of Friendly Help and V. A. D.

"Look 'ere, Sir Geoffrey, you may know something about genehallogy and hetiquette and all that, but dammy man, do let me know something about butter; it's dossit, dossit, that's what it is, and what's more it's a two-hounce pat.' Who that has seen "Our Boys" in the good old days does not remember this outburst of his pent-up feelings by the jolly old butterman, Perkyn Middlewick.

Everyone who sees this play, which is being produced by a company of local amateurs at the Royal Victoria Theatre on Wednesday and Thursday next in aid of the V. A. D.'s and Friendly Help Society, will love old Perkyn before the play is finished. Those who have seen the company at rehearsal are unanimous in their opinion that R. T. Ward gives a powerful rendering of this at once humorous and pathetic part. Every line that he utters brings a laugh or a tear.

The character that one's memory recalls as the next outstanding feature of this fine play is that of the little lodging-house "slavey" Belinda, whose quaint appearance and oddities of speech embody the quintessence of wholesome humor. The management have been most fortunate in securing the services of the well-known Miss Bobbie Stephens for this part, one which she makes the most of and does full justice to. A late recruit to the company is Mr. McCallum, who recently made such a hit in the leading role in "The New Boy." Like the good sportsman that he is, he has consented to characterize a comparatively minor part, which he does in his inimitable style and in so doing adds no little to the finish of the production.

Colin Mackenzie is the stage manager and has proved a most keen and discriminating critic and to have an ability in handling difficult situations and getting the most out of the material at his disposal, qualities which go a long way towards the making of success. Mr. Mackenzie has lately returned from overseas, where he was associated with Richard Day as stage manager in the musical comedies which the latter wrote and which they produced together and which did so much to brighten the hours off duty of our men at the front. The company are working wholeheartedly at rehearsals under Mr. Mackenzie, and no stone is being left unturned to make the play a success.

The production will have the distinguished patronage of the Lieut.-Governor and Lady Barnard, Sir Arthur and Lady Currie, Major-General Leckie, G.O.C., and Capt. Martin, R.N.

FOR OBVIOUS PURPOSES.

First Urchin—Bet you don't know what that thing in front of the engine is. It's a cowcatcher.

Second ditto—Gwan! They don't need cowcatchers on milk trains.

For several successive Sundays pigeons have entered Harlesden Parish Church as soon as the windows have been opened, remaining all day and leaving after the evening service.

2 Nights WED. AND THURS. Nov. 12 & 13 At 8.30

ROYAL Victoria Theatre

2 Nights WED. AND THURS. Nov. 12 & 13 At 8.30

S. T. Hankey and Richard Day Present

"OUR BOYS"

A Comedy in Three Acts

IN AID OF

The Friendly Help Society and The Voluntary Aid Detachment

PRICES: 50c and 75c

Box Office Opens Monday, November 10th

Nothing in the World is as Safe— BUY VICTORY BONDS.

ARENA Skating Schedule

Tuesday—
3.00-5.15 p.m.—Children, 15c.; adults 35c
8.15-10.30 p.m.—Band. General admission 50c
Wednesday—
3.00-5.15 p.m.—Children, 15c.; adults 35c
8.15-10.30 p.m.—Beginners' Night. General admission 35c
Thursday—
3.00-5.15 p.m.—Children, 15c.; adults 35c
8.15-10.30 p.m.—Band. General admission 50c
Saturday—
3.00-5.15 p.m.—Band. General admission 35c
8.15-10.30 p.m.—Band. General admission 50c

No Skating on Monday and Friday.

"Get the 'Arena Habit—there's health in it. Make skating the family doctor."

New Suits, Coats, Dresses, etc., etc.

Dress Well On Easy Payments

Every woman and young woman can now be well dressed upon the easy payment plan.

Don't think because we sell on easy terms that we overcharge you. Just compare what we offer with any cash prices in town.

Call and be convinced.

Victoria Cloak & Suit Co.

802-3 B. C. P. Loan Building.

Whatever your earnings, SAVE something: BUY VICTORY BONDS.

VARIETY THEATRE

PANTAGES OPPOSITE GOVERNMENT STREET

ALL WEEK---COMMENCING TO-DAY

The Premier Presentation in Canada and the Pacfic Northwest of

DAVID WARK GRIFFITH'S

Orchid Miracle of the Cinema

"BROKEN BLOSSOMS"

Mr. Edmond Petch

TENOR

Singing "Love Lyrics" from the "Cherry Gardens" by E. Teschemacher

Symphonic Orchestra

BENEDICT BANTLY, Conductor.

The music score includes original compositions by Louis F. Gottschalk and D. W. Griffith, and was adapted to the production by Mr. Gottschalk

PRICES.

MATINEE—Main Floor and Mezzanine Balcony, 50c; Loge Seats, 75c.

EVENING—Main Floor and Mezzanine Balcony, 75c; Loge Seats, $1.00.

MATINEE DAILY AT 3 P.M.—Doors Open 2.30

EVENINGS AT 7 AND 9 P.M.—Doors Open 6.30

Blue Serge Suits

Guaranteed pure wool and fast indigo dye.

The suits we invite your inspection of to-day are well above the average in quality, tailoring and style. You will find it extremely difficult to find such suits at equal prices elsewhere in British Columbia to-day.

AT **$50**

A range of standard models for men exhibiting tailoring of the very highest order. Warranted indigo dye. All sizes from 35 to 44.

AT **$65 to $75**

Smart young men's models, standard styles. Also single and double-breasted effects. Unbeatable values.

O'CONNELL'S LTD.

"You'll Like Our Clothes."—Rgd.

1117 GOVERNMENT STREET.

New Evening Slippers

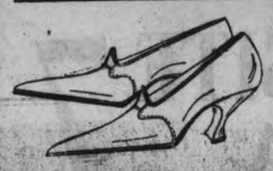

New arrivals include Pumps of Black and White Satin, White Kid, Black Kid Colonial Pumps, Patent Kid Pumps.

Widths down to AAA.

MUTRIE & SON

1203 Douglas Street. Phone 2504

Branch—"Bootery," 1111 Government Street.

J. T. Simpson, Manager.

Get the Habit—Meet Me at Fitz's

GOOD TABLES, GOOD CUES, GOOD SERVICE.

RICH MEN'S CLUBS have nothing on us

Fitz's Billiard Parlors

Corner Government and Yates Street (Entrance Yates Street)

Dig, and dig deep during this Victory Bond Campaign.

Victoria Must Raise

$5,000,000

This space contributed by HOYLE, LIMITED.

Victoria Amateur Swimming Club

ooo party in the Carter Hall, Courtney Street, Friday, Nov. 14, 8 p. m.

Tickets, 50c., can be obtaied from Mrs. McAllister, phone 3906.

The Wednesday session for ladies in the Y. M. C. A. Pool is proving immensely popular. Mrs. R. W. Hibberson is giving free lessons to beginners from 2 to 3.30. For further information, phone 1247L.

MATCHES FREE

Morris Special

SMOKING TOBACCO

Cool and Sweet

15c per Packet

E. A. MORRIS, LTD.

Tobacconists, Etc.

1116 GOVERNMENT STREET.

SPORTING NEWS

Islanders and Wanderers Won Rugby Games: Montreal Wins Championship

Saturday's Canadian and Old Country Oval Ball Battles —Canucks Defeated Edmonton

The V. I. A. A., by defeating the James Bay fifteen, and the Wanderers, by defeating the G. W. V. A., took the ponts in the Victoria rugby competition Saturday. The rugby fans at Oak Bay were treated to two entirely opposite games. The Island Club men and the James Bay squad battled the whole of the distance in a grim struggle for victory, while on the adjoining pitch the Wanderers kept up a steady parade over the war veterans' line.

Only Twelve Men.

With only twelve players to field against fifteen experienced Wanderers, the War Veterans had little chance. Forty-seven to nothing the adding machine registered at the end of the uneven encounter. Grant's band not only walked across the line, but they selected their path to make sure of a good place for the resultant kick. The dozen players the veterans fielded shaped up well and are in hopes of putting up some close battles when they are able to field a full side.

Two Brilliant Tries

The red-shirted V.I.A.A. men fought all the way for their victory over the James Bay Players. Up to half time no score had been registered, and the Bays had done a lot of fighting around the Islanders' line. The first score came seven minutes after the interval. Grubb made a great run down the field and made a beautiful kick across the posts to the left wing. The Islanders piled on the ball and dragged it across the line, Dunn being responsible for the touch down. The second try was equally spectacular, and the opinion was expressed that it was the prettiest piece of individual work seen on the Oak Bay ground. Matson, obtaining the ball in his own twenty-five, went down the left on his own; kicking over McDonald's head as he came to meet him, he followed up and was successful in taking the ball over.

County Championship

The Rugby Union county championship results Saturday were:

Yorkshire, 16; Northumberland, 11.
Cheshire, 22; Lancashire, 9.

Northern Union

Cumberland, 5; Lancashire, 3.

Northern League

Barrow, 27; York, 5.
Batley, 5; Bradford, 4.
Bramley, 5; Dewsbury, 3.
Broughton R., 18; Swinton, 3.
Huddersfield, 5; Halifax, 0.
Oldham, 29; Wakefield, 0;
Hull, 3; Salford, 2.
Leigh, 9; Rochdale, 11.
Hunslet, 3; Warrington, 9.
Keighley, 0; Widnes, 7.
St. Helen's, 11; Hull Kingston, 0.
Wigan, 12; Leeds, 9.

Rugby Union

Blackheath, 12; Cardiff, 0.
Moseley, 19; Cheltenham, 0.
London Scottish, 5; Cambridge University, 29.

Collegiate Title Game

Montreal, Nov. 9.—Overcoming a lead of ten points secured against them in the game at Kingston, McGill's second fourteen defeated Royal Military College at the stadium Saturday morning by 14 to 0, winning the intermediate championship of the inter-collegiate rugby football union.

Montreal, Nov. 10.—McGill defeated Queen's in an intercollegiate rugby union game here Saturday at the Molson stadium, 25 to 2.

Canucks Champions.

Calgary, Alta., Nov. 10.—Calgary defeated Edmonton Varsity Saturday 19 to 16, and thereby retain the provincial rugby championship. They will play Regina here next Saturday. Conditions yesterday were much against good rugby. Canucks showed their superiority over the Edmonton team at almost every point. The game was well fought in spite of the weather.

On Snow-Covered Field.

Winnipeg, Nov. 9.—Under adverse conditions, heavy snow covering the field, Regina Juniors took the first of the two-game series from Tammany Tigers, here Saturday, thus getting the jump on the locals for the junior rugby championship of Western Canada. The score was 4 points to 1, due to the superior kicking and tackling tactics of the visitors. Lindsay's booting and the gallant support accorded him by the ends were the deciding factors. The conditions of the field rendered the kicking game the only effective one, single points being the method of scoring, though the game was exceptionally good under the conditions under foot.

Toronto, Nov. 10.—Capitals of this city defeated the Hamilton Rowing Club in a senior fixture here Saturday, 15 to 6. This win put Capitals within hailing distance of the fast-travelling Toronto Rowing Club for senior rugby honors.

Hamilton now is out of the running.

Toronto, Nov. 19.—Excelsiors won from Centrals Saturday morning in a junior rugby fixture here, 7 to 3.

Toronto, Nov. 10.—The Little Big Four Rugby championship goes to Harry Griffith's Bishop Ridley College, 4 to 10. The St. Catharines boys cinched the title Saturday, defeating the Upper Canada College 44 to 5.

Humbled Ottawa.

Toronto, Nov. 10.—Argonauts, with the inter-provincial rugby last position theirs in case of defeat, rose up in their might here Saturday afternoon and humbled Ottawa, 31 to 1. The double blue were anxious to demonstrate that ill-fortune, more than anything else, cost them the inter-provincial title, and in this partially succeeded. They outplayed the Senators with the utmost ease. The Senators started out like a beaten team, and throughout the contest they took little interest in the affair.

A Blow For Tigers.

Hamilton, Ont., Nov. 10.—Hamilton Tigers received the hardest blow of their career when Montreal A. A. A. defeated them here Saturday, 10 to 6, and won the inter-provincial rugby championship. The Yellow and Black with Argonauts eliminated, were confident of their ability to win the title. During the first period, with the wind against them, they clearly outplayed the visitors, but thereafter the Winged Wheelers dominated the situation.

Montreal won the game chiefly owing to the wonderful kicking of Jacques and illegal interference used by Tigers.

It was the first time since 1907 that Montreal defeated the Tigers on the latter's ground.

Tigers tore the visiting line to pieces, bucked for big gains almost at will, and presented a stonewall defence to the attack of Montreal.

Practice Necessary.

The James Bay rugby team will hold a practice at the Oak Bay Park to-morrow morning at 10.30 a. m. A full turnout of players is desired, as there is no doubt that practice is what the team needs to put it in its proper place in the City League.

SHIPBUILDERS TAKE THE LEAD IN RACE FOR SOCCER PENNANT

Saturday Was Day For Leading Clubs; League Meeting on Wednesday

Senior: North Wards 3, Comrades 1; Yarrows 2, Harbor Marine 0; Foundation 4, G. W. V. A. 2; Wests 2, Army and Navy Veterans 1.

Intermediates: Firemen 1, Yarrows 1; Metropolis 3, Postal Service 1.

By their win over the G. W. V. A., former league leaders, the Foundation eleven took the lead in the soccer league table after the deduction has been made of the points won by those teams which met the Fragments before the soldiers dropped out of the race. The shipbuilders beat the G. W. V. A. men by four to two. The four leading clubs in the competition all improved their standing at the expense of the four clubs sharing the positions on the bottom half of the league ladder, the K. of C., who are making a bold bid for honors, having a bye. The Wests pulled off another victory, although the Army and Navy Veterans made a good fight. Only one goal separated the teams in a low scoring game.

After Saturday's encounters the league table stands:

The game between the Wests seniors and Army and Navy seniors at Beacon Hill was a battle royal. The Wests eventually won by two goals to one. The Army and Navy were handicapped by having to make last minute changes. However they played a great game. Dowell, at right half, was about the best man on the field, while Leeming played a great game in goal. Shandley, the Wests goalie, was also in good trim. The best forward on the field was undoubtedly "Tucker" James, of the Wests, who appears to be the best centre forward in the league. Hillier was very poor and Fillmore was also off form. Frankish played a fine game in an unaccustomed position namely, at centre half.

Senior League.

	P.	W.	L.	D.	Goals F.	Goals A.	Pt.
North Wards	6	4	1	1	9	2	9
Foundation	7	5	2	0	14	7	10
Wests	7	4	2	1	11	7	9
Yarrows	6	4	2	0	9	5	8
K. of C.	6	3	2	1	6	4	7
G. W. V. A.	6	3	3	0	10	11	6
Comrades	6	1	3	2	10	12	4
Army and Navy	6	1	5	0	9	15	2
Harbor Marine	6	0	5	1	5	17	1

League Meeting.

The regular weekly meeting of the league will be held in the K. of C. Huts Wednesday, November 12, 8 p. m., sharp on account of Tuesday being a general holiday. Persons having received notice to attend the meeting on Tuesday please note the change of date.

A special meeting of the league was held in the K. of C. Huts Friday, November 7, to deal with the charge against Charman, of the G. W. V. A. Club. After careful consideration of the case, Mr. Charman's plea that he had made a misstatement with no other intent than to cover the team he played for, in a sporting way was accepted, the committee on motion decided that he be suspended for one game, and as he had been under suspension for nearly two weeks, the game he had not been able to play during that time, to count as his punishment. This enabled the player to take his position in the line-up of the G. W. V. A. team Saturday.

Intermediate League.

At Work Point on Saturday the Wests intermediates defeated the Army and Navy intermediates by the score of three to one. There was not a two-goal margin between the two teams but two penalties for hands, one against Wafls and the other against Dobie, spelled disaster to the Veterans. The Veterans' forward line was rather poor—the poorest man was the centre forward. The Wests have considerably improved their position as a result of this win. Oliver refereed the game satisfactorily.

Mets Victorious.

A good match was witnessed at Beacon Hill in which once again the Mets. proved victors. The services of the Mets.' crack centre forward, Motion, who was put off five minutes after start of play over a dispute with the referee, were greatly missed. The good work of Swinburn, Astly, Barrie and Quinn helped them to retain their laurels.

The intermediate league standing is as follows:

	P.	W.	L.	D.	Goals F.	Goals A.	Pt.
Metropolis	4	3	0	1	7	3	7
Wests	4	2	1	1	17	7	5
Yarrows	3	2	0	1	7	3	5
Army and Navy	4	2	2	0	15	9	4
Saanich Rovers	3	1	2	0	8	7	2
Firemen	3	0	2	1	4	7	1
Post Office	3	0	3	0	4	21	0

Rough Game.

The game between the Comrades and the North Wards in which the last named club again secured the points was declared one of the roughest games of the season. Dunnell got a couple for the North Wards and the other goal was scored after the ball had hit the upright, the Comrades declaring that the ball never entered the goal mouth. Bristoe scored the Comrades only goal. As the result of a dispute in the clubhouse after the game, McIlmoyl, a Comrade's player is in the St. Joseph's Hospital with an injury to his back. McIlmoyl fell over a bench during a scuffle, which promised to end in a free for all fight.

Mr. R. H. Parmenter, of Thaxted, Essex, who has retired on pension after thirty-six years postal service, was a rural mounted postman, and in that period covered 147,960 miles, using seven horses to complete the work.

"Y" BASKETBALLERS PLAY DUNCAN TEAM

Player Is Injured on Stove; Games in the House League

Friday saw the start of the C. S. E. T. Tuxis League, the first game being between the Centennial Boys' Class and the Hustlers.

The game was fon easily by the Hustlers, although they played with only four men. The score of the game was 22-10 and the line-up of the teams were:

Hustlers—S. Mills, S. Hole, A. Bass and H. Graves.

Centennial Boys' Class — Bird, Moore, Brinton, Jeffrey and Noble.

Player Injured.

At Duncan, Friday evening a team representing the Y. M. C. A. in the 135-pound class played a game with a local team. The local team won by 24-9, being used to handling themselves on the slippery floor and being accustomed to the strange rules necessary on such a gymn, where the walls were the court boundaries. All available accommodation for spectators was used so the game from the unlookers standpoint may have been better than from the players view. One unfortunate accident occurred in which one of the "Y." players had his hands and face somewhat burned by getting into too close contact will one of the heating stoves.

On Saturday evening another Tuxis League game was played in which neither team was complete. The teams playing were the Metropolitan and the "High Y.", the latter winning easily with a score of 32-6.

"High Y." Line-up—A. McIntyre, J. Brindley, A. Saunders.

Metropolitan Line-up—Lock, Holman, Whitley, Edwards.

The "B" Division.

The "B." Division game of the "Y" House League was an easy win for the W. P. S. over the "Tillicums", the score being 34-11.

W. P. S. Line-up—W. Jones, Dow, Battrick, G. Stacey, F. Lewis.

"Tillicum's" Line-up—T. Young, Hudson, F. Bartholomew, R. Lipsey, P. Wills, J. Dermott.

The "A." Division.

The real game of the evening was between the Huskies and Dreadnoughts. The latter team surprised everyone as they were not expected to have a chance with the Huskies. Up until after half time it looked as though the Huskies were going to meet their Waterloo. Although at half time the score stood 14-12 favoring the Dreadnoughts; full time saw the score at 35-28 for Huskies.

This game was an exceptionally fine game to watch, as the play was very clean and fast.

Huskies Line-up—J. Wenger, R. White, F. Nute, J. Corkle, S. Mackay.

Dreadnought Line-up—Ted Hopkins, J. MacEachren, S. Young, A. McKinnon, A. Dowell.

This Week's Game.

Next Wednesday, November 12, the "B." Division game will be played at 8 o'clock between the Dormatories and First Presbyterian.

The "A." Division game will be played at 9 o'clock between Whizbangs and High School.

Never contradict, never explain, never apoligize—these are the secrets of a happy life.—Lord Fisher.

You'll never get poor buying VICTORY BONDS.

NEW ZEALAND CREW PLAY RUGBY TUESDAY

Meet V. I. A. A. Fifteen; Will Also Play Soccer Game

Two teams selected from the New Zealand crew will enter the sports field to-morrow, the visit of the sailors fitting in with the holiday in a manner that the sportsmen at once took advantage of.

The ship carries two rugby teams that are reputed to be able to dish up a good class of rugby, and they will stack up against a V. I. A. A. fifteen at Oak Bay Park at 2.45. Harry Boyd and W. H. Davies paid a visit to the New Zealand yesterday, and found the men eager for a game.

A soccer eleven will also be seen in action, Jack Yousen having issued a challenge to field a team against the sailors.

Cleveland, O., Nov. 9.—Tiff Denton, of Kansas City, defeated Otto Reiselt, of Chicago, 50 to 40 in 56 innings in last night's play of the three-cushion billiard championship tournament here. Denton had a high run of seven.

In the second game, Clarence Jackson, of Detroit, won from Jess Lean, of Cincinnati, 50 to 45 in 72 innings.

Here Is a Bicycle That Will Give Years of Service

Every part of it is constructed with that one object in view, to give absolute satisfaction under all riding conditions. It is called the Canadian "Perfect" Bicycle, and it is perfect in build, finish and value. Its price is $62.50, but we give a discount of $5.00 off that price for cash. On terms of $5.00 down and $5.00 a month, if desired.

Bicycles, Sporting Goods and Toys. PEDEN BROS. 719 Yates St. Phone 817.

Waste Gasses from the Crank Case Charged with Steam Then Fed to Your Cylinders.

That's What the Unity Auxiliator Does

It kills the carbon, gives you more power and keeps the car out of the repair shop. Can be adjusted to any make of car.

MOTOR NECESSITIES CO.

Phone 6766.

702 B. C. Permanent Loan Building, Victoria, B. C.

We have a Complete Stock of

BALL-BEARING

ROLLER SKATES

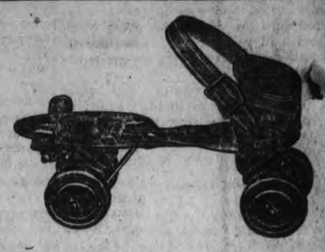

E. G. PRIOR & CO., LTD. LTY.

Corner Government and Johnson Streets.

GUNS RIFLES

Dominion and Winchester Shotgun Shells and Cartridges of all sizes.

We Repair Guns and Rifles. We Issue Firearm Licences.

HARRIS & SMITH

Phone 3177. 1220 Broad Street

Come Upstairs and Save Money—Go Down Satisfied

Army Overcoats

—made into serviceable civilian overcoats and dyed almost any shade you wish.

FYVIE BROS.

"The Upstairs Clothing House"

Made to Measure or Ready to Wear

Hamley Building, Corner Government and Broughton Sts. (Entrance Broughton St.) Phone 1899.

It's a Long Step

from the old high wheel velocipede to the up-to-date bicycle of to-day. For the latest models see our display of Brantfords. From $57.50. Buy now, you'll save money.

RUFFLE, the Cycle Man

740 Yates St. Phone 862

VULCANIZING

It is imperative that you have that tire repaired before it is beyond attention. Why go to the expense of new tires when an outlay of a few dollars will cover the repair. Phone 2067 and our representative will call and advise you.

HUNNINGS AND MEADS

LATE C. E. F.

TIRE SERVICE STATION

Phone 2067. 811 Fort Street. Night Calls 5563R.

The Unusual in Overcoats

—seen at their best in the Fit-Reform selection of happy styles, worthy fabrics and masterly tailoring.

Fit-Reform

FRANK CALVERT

Broad and Yates Streets Victoria

We're Shoeing Horses the Same as Usual

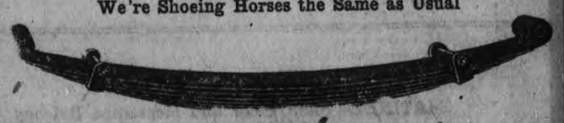

We have the PROPER equipment of

SPRINGS for pleasure cars, light and heavy duty trucks, tractors, etc.

McDONALD & NICOL

Residence 4190R 721-23 Fisgard St. Phone 38. Residence 3792L

Nag Paint Co., Ltd.
Paint Makers and Roof Experts
1302 WHARF ST. PHONE 887

We specialize in **FIRE-RESISTING, WATERPROOF ROOF PAINTS,** in **RED, BLACK** and **GREEN**—$1.40 to $3.00 per Gallon.
LEAKY ROOFS Coated With **NAG COMPOSITION** and **GUARANTEED.**
We are **MANUFACTURERS** and **SELL DIRECT** to the Consumer. Liberal Discounts to the Trade.
Contractors, Jobbers and Dealers in PAINTERS' SUPPLIES.

To Travelling Salesmen

WHEN showing goods, the traveller's cuffs as well as his goods are brought right before the prospective customer's eyes. A soiled cuff doesn't create a favorable impression. And it draws the attention away from the article to the soiled cuff.

The alert, particular traveller, therefore, has to take a big bunch of shirts on his trips and change often—unless he carries W. G. & R. Shirts with Double Wear Cuffs with him when he needs just half the usual quantity.

Everyone knows that the cuffs—the most exposed portion of a shirt—get soiled first. And it doesn't take long for a dirty train or dusty road to soil them.

But when one side of his Double Wear Cuffs gets soiled the traveller just turns the cuffs, which fold easily and lie perfectly flat either way they're turned. He thus wears his shirt twice as long.

If he is away for a period of two weeks to a month or longer every inch in his grip or personal trunk is valuable. W. G. & R. Shirts with Double Wear Cuffs save space for him, cut laundry bills for shirts in half, and wear longer.

Ask your dealer to show you

W.G.&R.
Shirts with
DOUBLE WEAR CUFFS
Trade Mark Patented 1918
"the cuff that doubles the life of the shirt"
215

One Victorian Catches Place in 1919 Northwest Tennis Rating

Miss Lawson Placed Seventh in Women's Singles; Mercer, of Vancouver, Leads the Men.

According to a list compled by Gertrude Schreiner for The Seattle Times of the British Columbia tennis players, only three from Vancouver found a place in the 1919 ratings for men's singles of Northwest tennis players, and no Victoria netman found a place.

Miss Mayme McDonald on the right and Mrs. J. C. Cushing on the left. Placed second and third respectively in 1919 rating of Northwest tennis stars

In the women's singles Miss Lawson, of Victoria, was the only Canadian player to find a place, the local player being seventh in the ranking. Mercer, of Seattle, takes first place in the men's rating. The rating is given as follows:

Men's Singles.

1. Mercer, Vancouver.
2. Marshall Allen, Seattle.
3. Verley, Winnipeg.
4. Phil Neer, Portland.
5. Mansel-Smith, Seattle.
6. Rhodes, Vancouver.
7. Wright, Spokane.
8. Wabraushek, Seattle.
9. Turenne, Seattle.
10. Anderson, Seattle.
11. Milne, Vancouver.
12. Bill Burrill, Tacoma.

Women's Singles.

1. Sarah Livingstone, Seattle.
2. Mayme McDonald, Seattle.
3. Mrs. J. C. Cushing, Calif.
4. Gertrude Schreiner, Seattle.
5. Marian Wheaton, Bellingham.
6. Stella Fording, Portland.
7. Miss Lawson, Victoria.
8. Irene Campbell, Portland.

It is no easy matter to classify the hundred and more players who have participated in Washington, Oregon and British Columbia tournaments this summer, Miss Schreiner writes. Tennis is a confusing proposition. The man who plays like a world beater in one tournament may be eliminated in the early rounds of the next and by a player whom his erstwhile victim has defeated with ease. How to rate these men is a problem.

In order to facilitate the matter, a few arbitrary rules have been laid down.

1—No player to be ranked unless he or she has participated in at least two tournaments of a National Association character.

2—To rank players on a comparative basis as near as possible.

3—The number of tournaments must be taken into consideration along with the class of opposition.

4—Singles play alone is taken into account.

With these qualifying rules in mind, first laurels are given to Mercer of the Vancouver Tennis Club. Though Mercer did not take part in either Washington or Oregon tournaments, his record against players of both states in British Columbia justify the decision. In the B. C. championships at Victoria, he defeated verley of Winnipeg in straight sets, 6-1, 6-1, after having taken Rhodes and Milne, two fellow Vancouver racket wielders down the line. In the subsequent Mainland clay court tournament at Vancouver, he defeated Marshall Allen, of Seattle, in a stiff five-set go, 6-2, 6-1, 6-8, 1-6, 6-14.

Allen Given High Place.

Allen is awarded second place as a result of his victory over Mansel-Smith of the North Pacific International singles title. Allen played in remarkable form during the summer, and took part in practically all of the Northwest tournaments. He was runner-up to Catlin Wolfard, Stanford star, and gave the winner just as hard a five-set match as he did Mercer for the Mainland clay court championship in Vancouver. It is true Allen lost to Carl Gardner in the Washington State, and to Wallace Scott in the Pacific Northwest, but both contests went the limit and his brand of net play was such as to warrant his high rating in the singles. His doubles work was equally good.

Played in Victoria.

Verley of Winnipeg, holds third place. Verley won the Washington State championship by defeating Mansel-Smith, of Seattle, who in his turn had eliminated Carl Gardner of San Francisco and Marshal Allen of Seattle. Verley's victory was a well earned one. He also participated in the B. C. tournament held on the Victoria ocurts and was runner-up to Mercer of Vancouver.

Fourth position is taken by Phil Neer, of Portland, the Northwest's junior representative at Forest Hills last summer, and the holder of the Northwest title which he won from Wallace Scott, of Tacoma, on the courts of that city. Neer's tennis this year has been unusually good and his terrific drives and clever net work proved a stumbling block to players from almost every city in the Northwest.

Vancouver Well Represented.

Vancouver has a representative group in the ratings with Mercer, Rhodes and Milne. Though the latter two won distinction chiefly for their doubles prowess, their record at the singles games is also deserving of recognition. Rhodes won the Mainland grass court championship while Milne was runner-up. In the international tournament, Rhodes put up a splendid game against Mansel-Smith, while Milne went down before Marshall Allen.

Jack Wright, Spokane's youthful net star, showed a lot of high class racket work to the fans. His five set go with Phil Neer for the Northwest junior championship was a memorable one. Wright won the Washington state junior title from Guy Flye, of Tacoma, and reached the semi-finals in both Washington State and Northwest tournaments.

Won Title at Willows.

Bob Wabraushek, of Seattle, is entitled to eighth place as a result of the excellent showing he made the first part of the season when he won the Seattle Tennis Club championship by defeating both Mansel-Smith and Marshall Allen. In later tourneys, he ran into a bunch of hard luck but on the whole his record is a high one, especially in doubles. He also annexed the British Columbia junior title in Victoria.

Leon de Turenne follows close in the wake of young Wabraushek, so close that it is difficult to make any distinction at all. The work of the Harvard star on Northwest courts this summer was well worth ranking. Turenne started the season in the city tournament, in which he defeated Bob Wabraushek but was in turn defeated by Crawford Anderson in the semi-finals. Turenne is now starring on the Harvard tennis squad. He was runner-up in singles and coupled with Robert Lipman, of California, annexed the doubles title.

Crawford Anderson did not take part in as many tournaments this summer as usual but his victory over Elmer Griffin, of San Francisco, for the city title is worth much. Elmer Griffin had defeated Mansel-Smith in the "semis" while Anderson had eliminated Turenne. Coupled with Mansel-Smith, Anderson was runner-up in the international doubles.

Bill Burrill, of Tacoma, is given a place in the rankings for consistently good work in all the tournaments in which he participated. Burrill reached the semis in the Pacific Northwest tournament and took a set off of Mercer in Vancouver. Paired with Marshall Allen, he won second honors in the Mainland doubles.

Some Names Omitted.

It will be noticed that the names of several well-known North Pacific stars are omitted from the rankings. Fenimore Cady, Inland Empire champion; Catlin Wolfard, Oregon State title holder; "Hank" Graham, the lanky Tacoman who turned the tables on three Seattle stars in the Pacific Northwest tournament, and Wallace Scott, runner-up to Neer in Tacoma, are a few of the names that are not on the list because they did not compete in more than one tournament.

The same thing will be noticed in the rating of the women players. Neither Mrs. Northup, of Portland, nor Myra Lambuth, of Seattle, are listed for the same reason. This shortens the women's list to eight players, while the men are given an even dozen to pad out a group of twenty experts. Mrs. Bragdon is not listed because she enters only doubles events.

In Class by Herself.

The palm in women's singles goes without hesitation to Sara Livingstone of Seattle. Miss Livingstone won the Northwest championship from Mayme McDonald, her nearest rival in straight sets, 6-4, 6-1. She was forced to default in the finals of the Washington state tourney and so lost a chance at annexing that title for the fourth successive season. Besides these two events, she participated in and won the city championship and the club title. She has beaten everyone of the Northwest women players and holds a place of her own in tennis circles of the state.

Mayme McDonald gives Miss Livingstone her closest run and takes second place with the Oregon State and Washington state titles to her credit. In Victoria Miss McDonald lost to Mrs. Cushing, of California, and in the North Pacific meet to Sara Livingstone. She is considered the logical successor to Sara Livingstone.

Mrs. Cushing Starred.

Mrs. J. C. Cushing, of California, participated in more Northwest tournaments than any Northerner. She did not miss one, and established an enviable record. She won the Oregon State singles, only to lose to Miss McDonald in the challenge round. She was runner-up in both the Vancouver and Victoria meets, but lost to Miss Lawson, of Victoria, in both the Washington State and Pacific Northwest she featured as a semi-finalist.

Marian Wheaton, of Bellingham, the University of Washington star, is close up. Miss Wheaton featured in most of the Northwest tournaments this summer, and it usually took Sara Livingstone or Mayme McDonald to put her out of the running.

A Victoria Star.

Miss Lawson, of Victoria, who defeated Mrs. Cushing for final honors in both the Vancouver and Victoria tournament, deserves a place on the women's list. Were it not for the fact that the American players were at a disadvantage in both tournaments because they were played on grass courts, she would be given a higher rating.

Irene Campbell, of Portland, who is considered one of the gamest of tennis players on the Northwest, put up an excellent brand of tennis this year. She featured in the Oregon State, Washington State and Northwest tournaments and reached the semi-finals in the doubles with Stella Fording.

MORE APPLICATIONS FOR AMATEUR CARDS

More applications for amateur cards have been received by the local board of the B. C. Branch of the Ama Athletic Union. A meeting of local board, Secretary Harry announces will be held at the K. Hut to-night at 8 o'clock.

PUCKCHASERS HOLD PRACTICES TO-NIG

To get ready to dish up a sna brand of amateur hockey as soo the season opens about the middl December, the amateur puckch will start a series of workouts night. The Senators will take ice at seven o'clock and Lester rick, Dubbie Kerr, Bob Genge Eddie Oatman will don the blades with George Straith's and also indulge in a little prac Incidentally the Senate septette welcoming the opportunity to up the stunts that can be learne practicing with members of the A tocratic aggregation.

The Elks.

After the Senators and the pro sionals have used the ice for an Darrell Spence will lead the boy expects to win the amateur pen on to the ice, and put them thro their paces from eight to nine o'cl The Elks have a whole string players on the list and the pu chasers will have to show their form at the practices to cate place on the team.

Skating Sessions.

Regular skating sessions throu out the season have been annou as follows:

Tuesday, Wednesday and Th day afternoons sessions are from 3 o'clock to 5.15 and eve sessions are held from 8.15 to 1 A band is in attendance each n with the exception of Wedne which is scheduled as begin night.

After all, most of the trouble life come from ignoring the obvio Mr. Lloyd George.

BURY HANDS SPURS THE FIRST DEFEAT

Saturday's Old Country Soccer; Wolverhampton Heavily Penalized

London, Nov. 9.—The most interesting feature of a rather tame day's play in Association League football Saturday was the downfall of Tottenham Hotspur, the only club in the three leagues unbeaten. They held a very strong lead at the head of the Second Division with eleven matches out of twelve won, and their defeat by Bury was unexpected. They are, however, still well to the front with four points and one match in hand of their nearest competitors, Blackpool. West Bromwich Albion's match with Aston Villa being postponed through fog, enabled Burnley by a victory over Manchester United to take second place ni the First League, but West Bromwich Albion stands only one point below and have played two matches fewer than Burnley or Newcastle United, who occupy the top with 21 points.

London, Nov. 9.—As a punishment for the Wolverhampton spectators for an attack on the referee in a game in that city during matches with Bury on October 18, the Football Associations have closed the Wolverhampton grounds for a month.

London, Nov. 10.—The results in English soccer league games on Saturday follow:

First League.

Arsenal, 2; Bolton Wanderers, 3.
Bradford, 1; Liverpool, 2.
Burnley, 2; Manchester United, 1.
Derby City, 2; Sheffield Wednesday, 1.
Everton, 4; Bradford City, 1.
Manchester City, 3; Blackburn Rovers, 2.
Middlesboro, 1; Newcastle United, 2.
Preston North End, 3; Chelsea, 1.
Sheffield United, 1; Oldham Athletic, 0.
Sunderland, 3; Notts County, 1.

Second League.

Barnsley, 2; Hull City, 3.
Birmingham, 2; Wolverhampton Wanderers, 0.
Bury, 2; Tottenham Hotspur, 1.
Coventry City, 0; Huddersfield Town, 2.
Fulham, 1; Blackpool, 2.
Grimsby Town, 1; Rotherham, 1.
Leicester Fosse, 0; West Ham United, 0.
Lincoln City, 2; Stockport County, 0.
Notts Forest, 0; South Shields, 0.

Southern League.

Bristol Rovers, 3; Brentford, 1.
Cardiff City, 2; Brighton and Hove Albion, 0.
Exeter City, 1; Newport County, 2.
Gillingham, 0; Northampton, 0.
Luton Town, 1; Crystal Palace, 4.
Plymouth Argyle, 3; Merthyr Tydvil, 0.
Queen's Park Rangers, 1; Millwall Athletic, 2.
Reading, 3; Norwich City, 2.
Southampton, 4; Southend United, 0.
Swindon Town, 1; Watford, 2.
Swansea, 0; Portsmouth, 0.

Scottish League.

Airdrieonians, 0; Kilmarnock, 0.
Aye United, 4; Hamilton Academicals, 1.
Celtic, 1; Falkirk, 1.
Clydebank, 3; Aberdeen, 0.
Dundee, 3; Clyde, 0.
Hibernians, 2; Raith Rovers, 0.
Morton, 0; Queen's Park, 1.
Motherwell, 1; Dumbarton, 1.
Partick Thistle, 1; Rangers, 2.
St. Mirren, 4; Hearts, 1.
Third Lanark, 1; Albion Rovers, 0.

JIMMY WILDE ARRIVES; WILL STAY A FEW MONTHS

New York, Nov. 10.—Jimmy Wilde, world's flyweight boxing champion, arrived here from England to-day on the steamer Baltic. Wilde plans to remain here several months. Several exhibition bouts have been arranged for him in the Far West. Early next year he plans to take part in a championship bout in the east. His opponent for this contest has not been yet selected.

WANDERERS SEPTETTE MAKES ITS APPEARANCE

Calgary, Nov. 10.—Wanderers' hockey team, composed of imported players from all parts of the Dominion made their debut to several hundred Calgary fans during the weekend when they held a workout at the Crystal Rink. Fraser and Arbour, the former Port Arthur players, were the outstanding stars. Others in uniform were Reid, Bassett and Grant, formerly of the Boundary League; Hammer Baker, one time Winnipeg Vic star; Bill Borland, formerly of Winnipeg; Mastell, formerly of Regina, and O'Grady, formerly of Montreal. The Wanderers will play in the Alberta Big Four League along with Columbus Club, also of Calgary and the two Edmonton teams.

DOIG, FAMOUS GOALEE, IS DEAD AT LIVERPOOL

London, Nov. 9.—John Edward Doig, one of the most famous association goalkeepers of his day has died at Liverpool, aged 53. He played for Sunderland many seasons when that club was at the height of its fame, and afterward served Liverpool until the rise of Hardy and other goalkeepers.

STANFIELD'S Unshrinkable UNDERWEAR

"It wears longer"

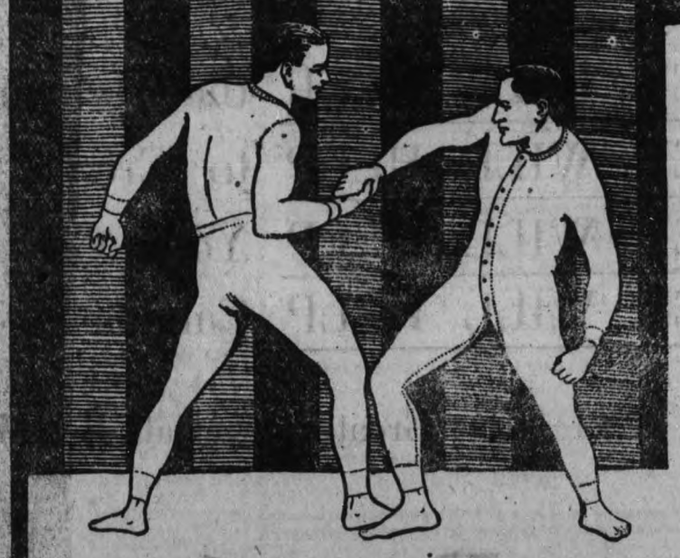

"Stands Strenuous Wear"

STANFIELD'S *Unshrinkable* Underwear is made in all sizes and all weights. The elastic closed crotch, and the elastic shoulder insert, give delightful comfort and freedom of movement.

For warmth, comfort, and wear, there is no underwear like Stanfield's.

Made in Combinations and Two-piece suits, full length, knee and elbow length, and sleeveless, for Men and Women.

Stanfield's Adjustable Combinations, and Adjustable Sleepers, for growing children. (Patented).

For Sample Book, showing Textures and Weights, write

Stanfield's Limited, Truro, N.S. 37

VICTORIANS!

You Owe a Debt to Your Returned Boys

VICTORIANS!!

You Can Never Repay That Debt

BUT

VICTORIANS!!!

You Can Do Your Best by

BUYING VICTORY BONDS

THEY WILL HELP the Returned Boys
THEY WILL HELP to Create Industries
THEY WILL HELP Your City
THEY WILL HELP Canada

Can Any Greater Appeal Be Made?

Buy Victory Bonds to Your Limit

This Space Donated by the Foundation Company

Give her BOVRIL

Bovril is one of the most precious food substances in the world. Its beneficent effects are immediate; it acts like a glass of champagne, but without the reaction which wine sometimes brings. Bovril does permanent good by building up the very fabric of the body.

To get the full benefit of Bovril, take it regularly day after day. The value of "a course of Bovril" has been scientifically demonstrated by the independent investigations of Professor Thompson.

After bringing human subjects to a constant weight on a standard diet, he added Bovril to the other food, and found the body-building powers of Bovril to be 10 to 20 times the amount taken.

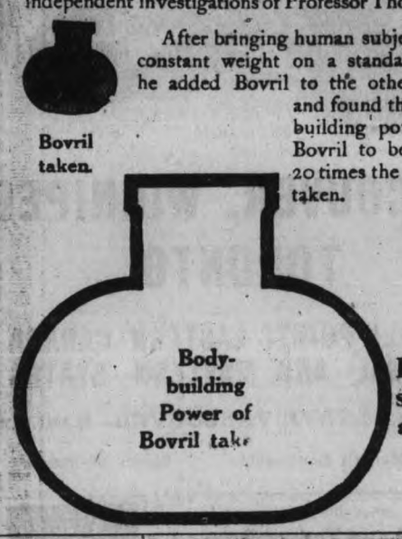

LETTERS

AN EXPLANATION.

To the Editor:—Seeing my name in connection with a case of alleged cruelty to animals, I crave space to state that there must be a mistake in the initials, as I have no connection whatever with the matter in question, and will be much obliged to you for publishing this correction.

A. H. PEASE,

Hamsterley Farm, Cadboro Bay, November 8, 1919.

FOR RETURNED SOLDIERS.

To the Editor:—The chief obstacles to the granting of adequate compensation to our returned warriors is a financial one which can be easily overcome by the Government issuing $300,000,000 of paper currency in the form of $5 bills made legal tender throughout Canada. I avoid the use of the word "gratuity," because it carries with it the idea of "free gift," whereas in this case it is the fulfilment of a moral obligation.

It might be called the "patriotic currency, and as future generations will benefit as much as, or more than, ourselves by the achievements of the war, it may safely be left to them to redeem if desirable. The existence of such a fund would give a tremendous and continuous impulse to the development of the resources of the country, as the holders of this non-interest bearing security would be anxious to exchange it for any income producing investment.

J. A. DE MACEDO.

1028 Fort Street, Victoria, B. C., Nov. 7, 1919.

GRAIN PRICES.

To the Editor.—In to-night's issue of your paper you publish a letter from Geo. Dobson commenting on an article in Monday's issue, purporting to be statements made by me in regard to comparisons on prices of wheat.

In certain respects I was not correctly reported. I said: "That farmers living within hauling distance of American markets along the international boundary, were drawing their wheat there and getting $2.65 and $2.70 for it," no grade being mentioned, and that the set price at Fort William was $2.15, which the Wheat Export Co. were selling to the millers at $2.30. The statement "that farmers were expecting and preparing for a big drop in prices of oats, barley and rye" was also incorrect. What I said was that the grainmen, "those who handle the grain," were expecting such a break, as with barley "which is mostly used for seed purposes," which was selling at 80½ cents last February and now is $1.40, it was not expected this price could be maintained. No mention whatever was made about rye. Mr. Dobson's lettter is quite correct in that the freight and handling charges have to be deducted from the price of $2.15. The price of wheat at Coronation, Alberta, October 20 was around $1.90 to the farmers. This was was milling wheat, and how a price of $4.85 per hundred pounds for chicken feed here can be justified beats me, as there is considerable wheat being marketed on the prairie which only grades "feed," which is not worth anything like the price of the lowest grades of milling wheat.

W. J. GILLILAND.

Victoria, B. C., Nov. 7, 1919.

EDUCATION.

To the Editor:—In recent years the science of education has passed through many important modifications, specially in European countries.

The old-time "Leisure Class" education has given place to a democratic ideal which combines culture with industrial efficiency.

The old-time system of so-called "Education" dies hard; but the question is after all, Why should we have schools if education is not to be utitarian, fitting boys and girls for some special line of usefulness.

Most disappointing were the results of the recent Dominion Educational Convention held at Winnipeg.

According to the newspapers the deliberations of that gathering were confined to stereotyped topics, and no effort was made to explore regions beyond the ken of the average country school teacher.

Here was an opportunity to revise ancient methods and suggest changes such as have been found vastly advantageous in all progressive countries.

Many of us hoped that at such a Convention the question of education would have been explored in every direction; but, instead of that, the same old, senseless system was adhered to.

It would be a vast benefit to this Province if our public men would for a time forget petty, party politics, and give their energies to what if of vital importance, viz.: The production of a system of education that would really educate!

Our vast natural resources (known and unknown), including the proper utilization of our very extensive water-powers, are certainly worthy of most careful study.

By the establishment of two or three technical school in the Province the young students should be able to advance quite a distance in special lines of study. The higher branches of those studies might be taught in the B. C. University; so that, eventually, we might not have to send to the United States for "experts."

Perhaps, with a new Superintendent of Education, the Province may hope for improvements. At present there is a wide-spread discontent with the results of our present school-training. Let us agitate for better things!

W. F. BEST.

505 Government St., Victoria, B. C.

G. W. V. A. RESOLUTION.

To the Editor.—At a recent meeting of the G. W. V. A. the writer moved the following resolution:

"That the Victoria Branch of the G. W. V. A. of Canada view the findings of the Parliamentary Committee on Soldiers' civil Re-establishment, as reported in the public press, with dissatisfaction and alarm.

"The rejection of proposals for more adequate provision for widows, orphans and other dependents, the ignoring of the just claims of disabled men for a more generous measure of assistance, and the refusal to assist those who sacrificed their business prospects in order to serve, to re-establish themselves in accordance with the Canadian interpretation of justice.

"The Victoria Branch is a solid unit in supporting the Dominion Command in any constitutional action deemed necessary to bring pressure to bear upon the Government."

The Tribune of November 6 wilfully changed the last paragraph to read: "The Victoria Branch is a solid unit in supporting the Dominion Branch as a solid unit in action deemed necessary to bring pressure to bear upon the Government."

The difference between the actual resolution and The Tribune's report is apparent. By eliminating the word "constitutional" the action of the G. W. V. A. is given a sinister aspect, suggestive of violence.

This misrepresentation is intentional. The Tribune's representative asked the writer for the resolution and took a copy from the actual draft submitted to the meeting. It is not a question of a "regrettable mistake," but a deliberate attempt to add fuel to the fire by inciting returned men to violence. It created the impression that the G. W. V. A. have foresworn constitutional methods and will support revolutionary action.

The whole of the report published in The Tribune is distorted to such an extent that it can only be characterized as O. B. E.—one big lie.

Unfortunately The Tribune died one week too soon to permit the writer to give the lie direct in the source from which it emanated.

H. W. HART

P. O. Box 505, Victoria, B. C., November 8,1919.

PLEA FOR CHURCH MEMBERS.

To the Editor:—"Who upon earth could live were all judged justly?"—Byron.

The noted evangelist who is at present operating in Victoria appears to find much fault with the average church member. He admits that there are occasional ones who are real Christians, but in the main, he implies, they run strongly to the hypocritial class. Behind the evangelist on the platform, I observed last Sunday, was a fair representation of our city's clergymen, apparently they agree with the evangelist—I don't.

In my somewhat checked experience as a citizen of the North American Continent, I have met many people who are church members and many who are not. Though I have never been actively connected with any religious body, I have always had the greatest respect and admiration for those who carry on the good work; for those who keep the church a going-concern, alive and beaming through all the darkness of this sin-wrecked, peace-seeking old world.

I have found the church member to be a better, more decent, more honorable person than the man who is non-attached. The church member's word rates 99 per cent. more reliable than the other fellow's who boasts "he has not seen the inside of a church for twenty years." I have noticed that behind every movement for the uplift of humanity, the betterment of conditions for every day ordinary existence, as well as for this world's spiritual enlightenment, is the rank and file of the church's membership.

I remember in the early days in Winnipeg a body of young men who comprised the Bible Class of Zion Methodist Church. They would go forth at intervals, during the severe winter weather, and find the cold, the hungry, the homeless and give them practical help. These young people would not have done that individually, but as members of a church, as an organization they were inspired one by the other. They may have been hyprocitics but who cares, they brought warmth and food and cheerfulness to the needy, they alleviated distress. What more could a "Christian" have done?

Most evangelists exhibit this same trait; they "go after" the church, they critize the church members, and the ordinary preacher; at all of which we on the outside wonder. Surely the evangelists can, from the abundance of wonderful thought in the Holy Writ, select a message of pure love and guidance, rather than the everlasting censure they discharge about others whose objective-point, is presumably, in sympathy with their own. Morever, the proverb says: "The books are balanced in heaven, not here."

J. A. SHANKS,

"Five Points."

THE OPEN SHOP.

To the Editor:—In Friday's Times there is a letter by a Mr. Porteous in which he endeavors to explain the advantages of the so-called closed shop. He commences his letter by saying the Union Government advised that men be "allowed" to organize. Quite true; but no Government in the world has yet gone so far as to advise that men should be "forced" to organize, which is what the closed shop amounts to. Has it ever occurred to Mr. Porteous that after twenty-five years of union propaganda there are still ten non-union workers for every union worker? The fact is that the average working man has quite a lot of "self determination," and insists upon reserving his right as to who shall be his boss. Once in the union he must strike whenever the order comes (or be fined and blacklisted) no matter how satisfied he may be with his job and pay.

Then Mr. Porteous says that when shipbuilding was at its height here the unions put out their hands to the returned men. True again, and those returned men who refused to put up ten dollars didn't get a job. There are hundreds of returned men in Victoria who never got a chance at the shipyard, not because some were unwilling to pay this sum, but because the unions were full up.

It is rather strange that the labor unions were the only ones to offer Mr. Porteous the glad hand, especially as the Government Bureau has found positions for 17,000 workers since its inception, and the officials didn't "put out their hands," either.

Mr. Porteous must be very ignorant to ask what "credentials" Mr. Winkel carried. He had better wait and see; in fact he should have got more information before rushing into print. As to the majority of labor union members being ex-service men, he will find, if he looks up the records, that of the men who voluntarily enlisted for the Great War, less than six in every 100 were union men. If the proportion is greater now it is because they were "forced" into a union through the closed shop. In like manner they are forced on the streets to-day, solely through the iniquitous closed shop which penalizes the industrious worker and lauds the loafer.

Let us suppose all the industries were "closed shop" and all of them nationalized, which is the aim of certain agitators. The workers of Canada alone would be paying at least $40,000,000 per year (at present prices) for "protection." On the present basis we should have to pay salaries to at least 20,000 "walking delegates." Fancy such an outlay to protect the workers (ourselves) from the wicked employers (ourselves again). It makes to laugh.

Mr. Porteous' knowledge of labor unions must be deep and profound. Thirty years under the White Ensign, discharged a few months ago, and the unions give him (for a consideration) the glad hand. If he omits to pay this month's dues to the union he won't see the glad hand.

WALTER FOSTER.

One of the greatest assets of the Christian religion is a sense of humor.—Dr. H. Lynn Hough.

HUNDREDS LOOK AT MANY BATTLE SCARS OF FAMOUS CRUISER

Great Gun-turrets of H.M.S. New Zealand Source of Great Attraction

NAMES OF BATTLES ARE SHOWN IN BIG LETTERS

Hundreds of Victorians yesterday availed themselves of the opportunity of pacing the decks of the famous battle-cruiser New Zealand and probing into her gun turrets to get a peek at the great weapons which had hurled immense projectiles with distressing effect at the scurrying German fleet on several occasions. Extra street cars were pressed into service by the B.C. Electric Railway in order to accommodate the vast crowds which desired to reach the navy yard. A fleet of launches was kept continually on the move carrying the many slight-seers to and from the great ship.

When Victorians went aboard the New Zealand on her visit to Esquimalt in 1913 it was more out of idle curiosity to see what a big warship looked like, but yesterday they felt a thrill of pride as they clambered up the high gangways, viewed the three names, "Dogger Bank," "Heligoland" and "Jutland" in large brass letters on the superstructure abaft the foremost and looked at some of the dignified scars which she bore on her great hull and deck as an immortal token of her part in the great struggle.

In the Turrets

The visitors to the ship took the greatest interest in the twelve-inch guns, which were trained fore and aft on the massive deck. Women as well as men did not hesitate to crouch low and crawl to the manhole through which they squeezed into the great turrets with their mass of intricate mechanism. Some were fortunate enough to see the great breeches swung open, which, when in action, were opened three times every minute to receive projectiles; others managed to squeeze by to the layer's seat and imagine they were training the weapons on a fleeting target.

The officers and men on watch were very generous and kind in their treatment of visitors. It was hard work to extract from these gallant sailors their part in the memorable battles. However, they pointed out the huge sprinter which was blown out of "Z" turret in the Battle of Jutland, when an eleven-inch shell crashed and exploded against the base of it. The little patches of new deck planking all had their story.

Won Target Shooting.

The members of "Q" target gun crew were very anxious to show visitors a pair of Maori heads worked in brass with knives gipped tightly between the teeth. There is a story attached to the heads. They represent the highest honors of gunnery on the New Zealand. During target practice off Sydney, N. S. W., "Q" turret scored highest and the Maori heads were presented as first prize. The gun crew has mounted the heads so that they fit into the muzzles of the guns.

There are very few old faces on the New Zealand. She was practically recommissioned at Portsmouth before sailing on her round-the-world cruise. Commander Boyle was here with the battle-cruiser on her last visit and served on her throughout the many actions in the North Sea. Canteen Stewart Jarrett was also with the ship in 1913.

The Outward Trip.

The New Zealand left Portsmouth in February of this year and proceeded to Gibraltar, Port Said, Aden, Bombay, Karachi, Colombo, Cocos Island, where the Emden fought her unsuccessful action against the Sydney, and then proceeded to Australian ports, also to Hobart, Tasmania, and New Zealand ports. On the way to Esquimalt the New Zealand called at a great many of the South Seas Islands. She was at Honolulu for a short time. After clearing from the Hawaiian port the New Zealand ran into very heavy gale and her funnels were coated with salt from the flying spray when she arrived here.

According to the latest information the New Zealand will remain here until Wednesday, when she will proceed to Vancouver.

The standard wage of a parlormaid in the United States is £120 a year. A general servant gets £144, while cooks demand anything from £190 to £360.

OFFICIAL PROSPECTUS

"The Bridge from War to Peace" —The Prince of Wales.

THE MINISTER OF FINANCE OF THE DOMINION OF CANADA offers for Public Subscription the

Victory Loan 1919

300,000,000. 5½% Gold Bonds

Bearing interest from November 1st, 1919, and offered in two maturities, the choice of which is optional with the subscriber as follows:

5 year Bonds due November 1st, 1924
15 year Bonds due November 1st, 1934

Principal payable without charge at the Office of the Minister of Finance and Receiver General at Ottawa, or at the Office of the Assistant Receiver General at Halifax, St. John, Charlottetown, Montreal, Toronto, Winnipeg, Regina, Calgary and Victoria.

Bonds may be registered as to principal or as to principal and interest, as hereinafter provided, at any of the above-mentioned offices.

Interest payable, without charge, half-yearly, May 1st and November 1st, at any branch in Canada of any Chartered Bank.

Principal and Interest payable in Gold
Denominations: $50, $100, $500 and $1,000

Issue Price: 100 and Accrued Interest,

Income Return 5½% per Annum

The proceeds of the Loan will be used to pay indebtedness incurred, and to meet expenditures to be made in connection with demobilization (including the authorized war service gratuity to our soldiers, land settlement loans, and other purposes connected with their re-establishment into civil life), for capital outlay upon shipbuilding, and other national undertakings forming part of Canada's industrial reconstruction programme, and for the establishment of any necessary credits for the purchase of grain, foodstuffs, timber and other products, and will be spent wholly in Canada.

Payment to be made as follows:
10% on application; 20% January 9th, 1920;
20% December 9th, 1919; 20% February 10th, 1920;
31.21% March 9th, 1920.

The last payment of 31.21% covers 30% balance of principal and 1.21% representing accrued interest at 5½% from November 1st to due dates of the respective instalments.

A full half-year's interest will be paid on May 1st, 1920, making the cost of the bonds 100 and interest.

Subscriptions may be paid in full at the time of application at 100 without interest, or on any instalment due date thereafter together with accrued interest at the rate of 5½% per annum.

This Loan is authorized under Act of the Parliament of Canada, and both principal and interest are a charge upon the Consolidated Revenue Fund.

The amount of this issue is $300,000,000, exclusive of the amount (if any) paid for by the surrender of bonds of previous issues. The Minister of Finance, however, reserves the right to allot the whole or any part of the amount subscribed in excess of $300,000,000.

Payments

All cheques, drafts, etc., covering instalments are to be made payable to the Credit of the Minister of Finance. Failure to pay any instalment when due will render previous payments liable to forfeiture, and the allotment to cancellation. Subscriptions other than those paid in full on application must be accompanied by a deposit of 10% of the amount subscribed. Official Canvassers will forward subscriptions or any branch in Canada of any Chartered Bank will accept subscriptions and issue receipts.

Subscriptions may be paid in full at time of application at 100 without interest, or on any instalment due date thereafter, together with accrued interest to time of making payment in full. Under this provision, payment of subscriptions may be made as follows:

If paid in full on or before November 15th, 1919, par without interest or 100%.
If remaining instalments paid on Dec. 9th, 1919, balance of 90% and interest ($90.52 per $100).
If remaining instalments paid on Jan. 9th, 1920, balance of 70% and interest ($70.84 per $100).
If remaining instalments paid on Feb. 10th, 1920, balance of 50% and interest ($51.08 per $100).
If remaining instalment paid on Mar. 9th, 1920, balance of 30% and interest ($31.21 per $100).

Payment of instalments or payment in full after November 15th, 1919, can be made only on an instalment due date.

Denomination and Registration

Bearer bonds, with coupons, will be issued in denominations of $50, $100, $500, and $1,000, and may be registered as to principal. The first coupon attached to these bonds will be due on May 1st, 1920.

Fully registered bonds, the interest on which is paid direct to the owner by Government cheque, will be issued in denominations of $500, $1,000, $5,000, $10,000, $25,000, $50,000, $100,000, or any multiple of $100,000.

Payment of Interest

A full half-year's interest at the rate of 5½% per annum will be paid May 1st, 1920.

Form of Bond and Delivery

Subscribers must indicate on their applications the form of bond and the denominations required, and the securities so indicated will be delivered by the bank upon payment of subscriptions in full.

Bearer bonds of this issue will be available for delivery at the time of application to subscribers desirous of making payment in full. Bonds registered as to principal only, or fully registered as to principal and interest, will be delivered to subscribers making payment in full, as soon as the required registration can be made.

Payment of all instalments must be made at the bank originally named by the subscriber.

Non-negotiable receipts will be furnished to all subscribers who desire to pay by instalments. These receipts will be exchangeable at subscriber's bank for bonds on any instalment date when subscription is paid in full. All receipts must be exchanged before 1st June, 1920.

Form of Bonds Interchangeable

Subject to the payment of 25 cents for each new bond issued, holders of fully registered bonds without coupons, will have the right to convert into bonds with coupons, and holders of bonds with coupons will have the right to convert into fully registered bonds without coupons, at any time, on application to the Minister of Finance or any Assistant Receiver General.

Forms of application may be obtained from any Official Canvasser, from any Victory Loan Committee, or member thereof, or from any branch in Canada of any Chartered Bank.

Subscription List will close on or before November 15th, 1919

DEPARTMENT OF FINANCE,
OTTAWA, October 27th, 1919.

Keep Canada's Farms and Factories Busy

70T

LAST STEAMER DELIVERED MONTH AHEAD OF SCHEDULE

Foundation Company Will Complete Its Present Coast Programme With Delivery of Neuvelle Ecosse on November 26—Wonderful Record in Construction

On the delivery of the 3,000-ton wooden steamship Nouvelle Ecosse to the French Government representatives here on November 26, the Foundation Company will complete its present programme of ship construction on the Pacific Coast, having completed sixty-five new wooden carriers, aggregating 200,000 deadweight tons, a record that has not been excelled by any other wooden shipbuilding corporation on the Pacific. Twenty-five of the ships were built by the Foundation Company of British Columbia, Ltd., at its Victoria yards, and the Foundation Company also built twenty ships at Portland and twenty at Tacoma. The company completed its Tacoma and Portland programme last winter, the last of the ships being turned over to the French Government as a Christmas present. The delivery of the Nouvelle Ecosse will mark the completion of the Victoria programme. Of the Victoria ships, twenty were ordered by the French Government and five by the British Imperial Munitions Board.

Remarkable Speed.

The contract has been put through with remarkable speed and efficiency and will be completed one month ahead of contract schedule, so the company is finishing its present coast programme with flying colors.

The Foundation Company has arranged for the delivery of the last Victoria-built ship November 24. The Victoria plant has not only beaten the record of the Tacoma and Portland plants in delivering twenty ships of 3,000 deadweight tons capacity, but the job has been put over on eight ways as against the ten-way yards at Tacoma and Portland.

The Victoria-built ships were launched from the company's Point Hope and Point Ellice yards with a four-way capacity each. On the trial trips the full-powered wooden steamships have averaged 12½ knots, although the contract called for only eleven knots. Construction work on the French ships in Victoria was begun September 9, 1918, when two keels were laid down. The first of the twenty vessels was launched March 27 and the twentieth ship was sent afloat October 9 last. This gave the company a launching record of one ship every nine and eight-tenths days.

Created Stir.

The first of the twenty ships was delivered to the French Government July 2 last. The delivery of the last ship, the Nouvelle Ecosse, will give the Foundation Company a delivery record of one ship completed and placed in commission every seven and a quarter days. The best time made on any one ship was 121 days from keel-laying to delivery, a record that caused quite a stir in the shipping world.

All the vessels have a rating that enables the French government to obtain insurance to the full value of the hull and cargo in each case. Such carriers are referred to as "100 per cent. insurance ships." The average wooden ship is insurable only to 70 per cent. of the value of the hull and the cargo.

The forty auxiliary-powered schooners built in Tacoma and Portland are spreading their white wings to the winds of the high seas, playing a successful part in the work of carrying the world's commerce. The five British steamships built in Victoria are churning their way through the seven seas with equal success. With the delivery of the Nouvelle Ecosse, all twenty steamships built for France in Victoria will be leaving white wakes in the briny deep, giving a Foundation fleet of sixty-five ships in full operation in the trade routes of the world.

NAMES SELECTED FOR STEEL SHIPS

Canadian Armourer and Canadian Composer are reported to be the names selected by the Canadian Government for the two 8,100-ton steel steamships building at the local plant of the Harbor Marine Co., Ltd.

LONG VOYAGE ENDED BY CAP FINISTERRE

Lyall-built Craft Occupies 177 Days in Reaching United Kingdom

Completing a lengthy volage of 177 days from Port Blakeley, the wooden auxiliary powered schooner Cap Finisterre arrived at Queenstown on October 30. The Cap Finisterre carried a cargo of 1,466,887 feet of railroad ties shipped by Comyn, Mackall & Co.

The Cap Finisterre's unusually long voyage was due primarily to the vessel being forced to put into San Pedro June 5 with engine trouble. She was next heard of at Balboa July 15, where she reported more engine trouble, and she did not get away from the Panama Canal port until September 20.

The Cap Finisterre is one of six auxiliary powered schooners built by the Lyall Shipbuilding Company on its own account at the North Vancouver shipbuilding plant.

WIRELESS REPORT

November 10, 8 a. m.

Point Grey—Drizzling rain; calm; 29.85; 34; thick seaward.

Cape Lazo—Fog; calm; 29.86; 38; dense seaward.

Pachena—Drizzling rain; S., light; 29.83; 46; sea moderate.

Estevan—Misty; calm; 29.96; 45; sea moderate.

Alert Bay—Rain; N. W.; 29.60; 43; sea smooth. Spoke str. Anyox, 8 p.m., abeam, northbound.

Ocean Falls—Fog; calm; 29.75; 37; sea smooth.

Triangle—Cloudy; N. W.; 30.05; 40; sea smooth. Spoke str. Gray, 6.45 p. m., off Kyuquot, northbound; spoke str. Cordova, 7.40 p. m., 50 miles west of Triangle, southbound; spoke D.G.S. Newington, 8 a. m., off Egg Island, southbound.

Dead Tree Point—Drizzling rain; calm; 30.14; 38; sea smooth.

Ikeda Bay—Cloudy; N. E., fresh; 30.18; 42; sea moderate.

Prince Rupert — Cloudy; calm; 30.02; 33; sea smooth.

Noon.

Pachena—Overcast; S. W., light; 29.81; 48; sea moderate.

Estevan—Fog; calm; 29.85; 54; sea smooth.

Triangle—Cloudy; N. E.; 30.08! 46; light swell. Spoke str. Princess Beatrice, 9.45 a. m., off Pine Island, southbound; spoke str. Prince Albert, 10.20 a. m., Queen Charlotte Sound, northbound; spoke str. Prince Rupert, 10.45 a. m., entering Millbank Sound, southbound; spoke tanker Dillwyn, noon, south of Grenville Channel, northbound.

Dead Tree Point—Clear; N. W., light; 30.20; 38; sea smooth.

Ikeda Bay—Clear; N. E., fresh; 30.22; 40; sea moderate.

Prince Rupert—Clear; calm; 30.58; 45; sea smooth.

TUGBOAT ENGINEER DIES OF INJURIES

Vancouver, Nov. 10.—Chief Engineer Thomas Johnson, of the Vancouver tug St. Clair, is dead following injuries received on November 5, when he was crushed between the tug and a scow while helping to secure the craft, which had broken adrift in the Gulf.

The St. Clair was bound from Vancouver for Union Bay and the tow line parted in heavy weather off Merry Island. Chief Engineer Johnson, who was a brother of Captain R. A. Johnson, master of the tug, was lending assistance in securing the scow and jumped from the tug. He landed on the scow, but missed his footing and fell between the two craft, which were bumping together in a choppy sea.

BELEN QUESADA FINALLY SAILS FOR CUBAN PORT

The motorship Belen Quesada, ex Zafiro, ex Bowler, sailed from Port Angeles on Saturday with lumber for Cuba. As the Zafiro the vessel won fame during the Spanish-American war, being purchased for her coal cargo by Admiral Dewey prior to the battle of Manila Bay. For many years the vessel lay at anchor in Burrard Inlet, off North Vancouver.

Rebuilt as an auxiliary vessel she was recently acquired by South American interests.

VESSELS' MOVEMENTS

Saturnia, at Montreal from Glasgow.
Scotian, at Montreal from Antwerp.
Grampian, at Montreal from Havre.
Adriatic, at New York from Southampton.
Havreford, at Liverpool from Philadelphia.
Northern Pacific, at Brest from New York.

SHIP CHANDLERS, LIMITED
Formerly Known as Peter McQuade & Son, Limited
1214 Wharf Street Phone 41
DAYTON AIRLESS TIRE
The Way to Take an Objective is to Take It—Buy Victory Bonds

TWO FACTORS IN JUTLAND VICTORY—SUPERIOR MAN-POWER AND GUN-POWER

A jolly Jack Tar astride of one of the 12-inch guns of H. M. S. New Zealand, which hurled a few heavy projectiles at the fast-flying German fleet on May 31, 1916.

MONTEAGLE INBOUND FROM VLADIVOSTOK

C.P.O.S. Liner Has Hampshires Aboard From Siberia

Carrying the last contingent of British Imperial troops repatriated from Siberia the Canadian Pacific Ocean Services liner Monteagle, Capt. Douglas, sailed from Vladivostok on November 1. The Monteagle has aboard the last of the Hampshires, and, according to word received by the company's agents here, is due to make Victoria November 16. Gen. Knox, chief of the British mission, and about fifty of his officers and men, are the only Britishers now remaining in Siberia.

Major-General Sir Herbert Powell, K.C.B., head of the British Red Cross mission in Siberia, returned on board the Blue Funnel liner Ixion.

It was the Monteagle which brought the first British contingent from Siberia across the Pacific.

On her return voyage to the Orient the Monteagle will carry a loan of Chinese coolies which are being assembled as they arrive from Europe at the concentration camp at William head.

Outbound the Monteagle is due to sail November 24.

CANADIAN-VICKERS HAS FINE RECORD

Seventy-one Ships Aggregating 100,000 Tons, Canadian Programme

Montreal, Nov. 10.—The launching of the Canadian Spinner at the yards of the Canadian Vickers Company Saturday afternoon, offered an opportunity to Sir Montague Allan, vice-president of the company, to pass in review the achievements of that plant in contributing to the shipbuilding industry of this country.

"The number of vessels launched," said Sir Montague, "is Number 71, showing that from 1914, when we first began to build vessels here, up to the present date, that number of ships have been turned out, the tonnage being about 100,000."

Sir Montague added that there were still four more ships to be built for the Government during the winter and spring, as well as two or three which should keep them going into next Autumn.

FRENCH SHIP IS DISABLED AT SEA

S. S. Winnipeg, Bound From Victoria, Picked Up Off Queenstown

According to a cable message from London dated November 9 wireless messages received there reported the French wooden steamship Winnipeg, bound from Victoria to Queenstown, disabled off the west coast of Ireland and in tow of the British steamship Pendragon Castle for Queenstown.

The Winnipeg was the fourth of the French fleet completed here by the Foundation Company and she loaded lumber at Victoria for delivery in the United Kingdom. Under the command of Captain Leon Raymond the vessel sailed September 15 for Queenstown for orders. While in the Panama Zone she went aground and was drydocked for survey. Local officials of the Foundation Company are unable to explain the cause of the disabling of the Winnipeg but the general impression appears to be that she may have blown off a cylinder head.

The Winnipeg was the first of the French fleet to be equipped with engines built by the local engineering firm of Hutchison Bros. & Co., Ltd., and on her trials she averaged 13.52 knots, the fastest trial speed yet established by any vessel of the fleet.

Captain Raymond was particularly pleased with his ship and it was freely predicted that she would show her heels to the rest of the fleet on the maiden homeward voyage.

LINER MANILA MARU HAS LARGE CARGO FOR LOCAL DELIVERY

On her nineteenth eastbound voyage the Osaka Shosen Kaisha liner Manila Maru sailed from Yokohama November 3, according to advices received by R. P. Rithet & Co., local agents of the Japanese line. The Manila Maru is expected to reach here November 17. She has 800 measurement tons of cargo for Victoria and between 200 and 350 measurement tons for Vancouver. The Manila is bringing in a total of but sixty-seven passengers, including sixteen first class and forty-one steerage for disembarkation at Seattle, and ten steerage for Victoria.

TRAINING SHIP BROOKDALE CLEARS ON OFFSHORE TRIP

Making the first cargo-carrying voyage ever undertaken by an American merchant marine training ship, the 4,000-ton wooden steamer Brookdale, Captain Orison Beaton, with 150 cadets in addition to her regular crew aboard, has cleared from Seattle for Honolulu. The Brookdale, while making one of her offshore cruises with cadets, recently paid a visit to Victoria.

The Brookdale is one of the Ward type vessels built at Grays Harbor and has been in the service of the Sea Service Bureau of the United States Shipping Board for the past three months.

Prior to the conversion of the Brookdale for training purposes, the Seattle cadets were trained aboard the steamers Iroquois and Chippewa.

VICTORY PILGRIMAGE

Paris, Nov. 10.—An Allied victory pilgrimage to Lourdes has been organized for Armistice Day, to-morrow. It will be led by Cardinal Lucon, Archbishop of Rheims. Four British and nineteen French generals will take part.

Linen Shower.—Because persons in all parts of the city have been calling her up and telling how disappointed they are at not having received special invitations to the linen shower at the Jubilee Hospital, Mrs. Rhodes explained to-day that a large number of important names were left off the invitation list because of the absence from the city of Miss MacKenzie, the Lady Superintendent.

JELLICOE TOOK TWO MINUTES TO DECIDE FLEET'S FORMATION

Decision Made at Outset of Jutland Battle Has Caused Much Discussion

Lord Jellicoe's book will not settle the controversy about the Battle of Jutland, for by the nature of things there is no finality to such a controversy, according to a naval writer in The Manchester Guardian. It turns on two points; the consequences which did in fact follow a movement of the Grand Fleet ordered by Lord Jellicoe at a certain stage of the battle, and the consequences which would have followed an alternative movement had he ordered that. In such a situation certitude is impossible; the critic can do no more than the commander himself and balance nicely the probabilities. Though much in the Battle of Jutland is dim and confused, there is no difficulty in stating the essentials of this particular issue.

At six p. m. on May 31, 1916, the Battle-cruiser Squadron under Sir David Beatty, supported by the Fifth Battle Squadron, was steaming northeast on a parallel line to the German battle cruisers, which were followed by the German battle fleet in line ahead. Lord Jellicoe was coming down with the British battle fleet from the northwest, and Sir David Beatty had fulfilled his purpose of leading the Germans northwards towards the main British force. Soon after six p. m. Lord Jellicoe sighted our battle cruisers at a distance of about five miles to the south. They were steering east across the bows of his battle fleet, which reduced speed in order to let them pass ahead and get clear of the fire of the battleships' guns. The battle fleet was at this time steaming not in line ahead but in six divisions abreast of four ships each. It was converging rapidly on the main German fleet, and it was therefore necessary for the six divisions to form line of battle without delay, otherwise the starboard (right-hand) division would soon have come under the fire of the whole German fleet.

Jellicoe Makes Choice.

The first definite information as to the exact position of the German fleet reached Lord Jellicoe at 6.14, and two minutes later he gave the order to form line of battle on the port wing column; that is to say, the division on the left of the line was to go ahead, and all the others were to fall into their places in single file behind. The alternative was to order the fleet to form line of battle behind the starboard or right-hand column—that which was nearest to the German fleet. Lord Jellicoe chose the other course, and the main controversy of the Battle of Jutland centres round the wisdom of his choice.

The day was very misty, visibility was low, and the deployment on the port wing increased the range by about a mile. The critics assert that it was this turn, and the consequent increase of range, which resulted in our losing touch with the German fleet, and was therefore largely responsible for its eventful escape. Lord Jellicoe, while admitting the increase of the range—which is obvious—replies that we did not lose touch at all at this time, but a little later, when the Germans, having launched a big destroyer attack and thrown out a smoke screen, deliberately turned away westwards and broke off the engagement. But since it is at least admitted that the turn chosen carried us farther away from the German fleet, why did Lord Jellicoe not form line of battle on the right-hand column? This is the heart of the matter, and it is here, where the critics have had little to say, that Lord Jellicoe illuminates the dispute. In the first place, he assumed that the German battle fleet would be preceded by its destroyers which would be in an advantageous position to attack the British ships while they were in process of deployment. On the other hand, our own destroyers had been spread in front of the fleet as a screen against submarines, and were at this moment moving across to the two flanks "in an unformed condition." Thirdly, since the German fleet was already in line of battle, it would be able to concentrate its fire on the British starboard division and on each succeeding division as it swung to the right in order to get into line. Fourthly, the manoeuvre would be so complicated as to injure the direction of our own gunfire, for not only would each division have to turn to starboard, but it would then, after falling into the line of battle, have to make a turn to port in order to avoid the head of the German column which threatened to overlap our line and cross the "T."

These were the reasons which crowded into Lord Jellicoe's mind during the two minutes in which he made his decision, and it would be a bold man indeed who would venture to say that he was wrong. It may be—though the proof is lacking—that the turn which Lord Jellicoe ordered was one of the causes which enabled the Germans eventually to get away. But that does not in the least prove that he made a wrong decision; what the critics have to show is that if the battle fleet had deployed on the starboard column, not only would it have achieved a greater measure of success, but would even have escaped grave and disastrous loss. No one except the commander-in-chief at such a moment could be the judge of such a situation. The whole problem was conditional by the mist. Had the day been clear, Lord Jellicoe would have known the exact position both of his own battle cruisers and of the Germans in ample time to form his line of battle on the starboard side. But as things were, he had to proceed largely by inference and guesswork, and if he was cautious, he was cautious rightly. If, as some say, there be a school in the navy which would have taken a different course from Lord Jellicoe's, we are relieved that at that moment it was not in charge of the British fleet.

CHINESE UNABLE TO SECURE PASSAGE

Coolie Business Forces Cannery Hands to Take 'Frisco Route

Seattle, Nov. 10.—When the big liner President, of the Pacific Steamship Company's fleet, sailed for San Francisco and California ports Saturday night she took out a larger number of passengers than on any previous voyage, her total reaching close to 500 persons.

The occasion for the peak load was the arrangement for special accommodation aboard the vessel for 150 Chinese, which number included merchants, canneryhands and fishermen from British Columbia, who are en route to their home in the Orient, and who were unable to obtain passage across the Pacific from Canadian ports.

For some time ahead all trans-Pacific liners scheduled out of Vancouver and Victoria are booked to capacity in the effort the British Government in making to return the thousands of Chinese coolie laborers who are being sent to their homes from the fields of France and certain industrial centres of Great Britain.

Many to Sail in Ixion.

These men are being sent to China by the thousands.

Because of the transfer of these coolies, it is next to impossible to secure second or third-cabin accommodations, used by Orientals out of Canadian ports.

Due to this situation Chinese merchants and attaches of the various fisheries' establishments of British Columbia have arranged to sail for the Orient by way of San Francisco, reservations having been secured for nearly 400 of their number on the steamships China and Nanking, sailing from San Francisco this month. The 130 or more Chinese aboard the President yesterday were the advance guard who are booked on the steamship China.

Arrangements are now being made whereby the steamship Curacao, also an Admiral line vessel, will make a special call at Vancouver where she will take on about 200 Chinese who will be landed at San Francisco in time to take the steamship Nanking, scheduled out of that port November 18.

SCOTCH WHISKY SPIRITED AWAY

Although 13,500 bottles of Scotch whisky left Scotland on the Harrison Direct liner Architect, locked in a strong room and with other cargo stowed on top, it was found on the vessel's arrival at Vancouver that nearly a score of cases had vanished, while other cases had been half emptied.

TICKETS TO ENGLAND
Via
CUNARD LINE
WHITE STAR LINE and
CANADIAN PACIFIC
Passports secured and all information gladly supplied on application at Canadian National Railways, City Ticket Offices 623 Fort, Pemberton Block.
G. M. Hemsworth, City Passenger and Ticket Agent.

DAY STEAMER TO SEATTLE
THE
S. S. "SOLDUC"
Leaves C. P. R. Wharf daily except Sunday at 10.30 a.m., for Port Angeles, Dungeness, Port Williams, Port Townsend and Seattle, arriving Seattle 7.15 p.m. Returning, leaves Seattle daily except Saturday at midnight, arriving Victoria 8.30 a.m.
Secure information and tickets from
PUGET SOUND NAVIGATION CO.

CUNARD
ANCHOR
ANCHOR-DONALDSON
APPROXIMATE SAILINGS.
NEW YORK-LIVERPOOL.
Orduna ... Nov. 15 Carmania . Dec. 19
Vestris ... Nov. 22 Orduna ... Dec. 20
NEW YORK-PLYMOUTH-CHERBOURG-SOUTHAMPTON.
Mauretania. Nov. 29 Mauretania. Dec. 27
NEW YORK-PLYMOUTH-HAVRE-SOUTHAMPTON.
Royal George ..... Dec. 9
NEW YORK-PLYMOUTH-HAVRE-LONDON.
Saxonia ..... Dec. 10
NEW YORK-PLYMOUTH-CHERBOURG-LONDON.
Caronia ..... Dec. 13
NEW YORK-PIRAEUS-GREECE.
Pannonia ..... Nov. 27
NEW YORK-MOVILLE-GLASGOW.
Columbia ..... Dec. 6
PORTLAND, ME.-GLASGOW.
Saturnia .. Dec. 4 Cassandra . Dec. 12
DRAFTS AND MONEY ORDERS.
Britain, Ireland, Belgium, Italy, Scandinavia, Greece.
For all information apply to our agents or to Company's Office,
622 Hastings Street West, Vancouver.
Phone Sey. 3648.

Through Tickets to England
GRAND TRUNK PACIFIC
TRAVEL EAST
Via the "Norway of America"
700-Mile Ocean Voyage Through the "Inside Passage," Meals and Berth Included, on the
Grand Trunk Pacific Steamships
Connecting at Prince Rupert with Standard and Tourist Sleeping Cars.
SS. "PRINCE GEORGE," SS. "PRINCE RUPERT"
Leave Victoria at 10 a.m. Sundays and Wednesdays
Calling at Seattle, Vancouver, Ocean Falls, Swanson Bay, Prince Rupert and Anyox.
RESERVATIONS FOR CHRISTMAS SAILINGS
PASSPORTS SECURED
City Passenger Office, 900 Wharf St. (near Post Office). Phone 1242.

B.C. COAST SERVICE
GULF ISLAND ROUTE
S.S. Island Princess will sail from Deep Bay, 9.30 a.m., on Mondays, Wednesdays, Thursdays and Saturdays. Connections will be made by B. C. Electric trains from Victoria, 8 a.m.
Full information from any C.P.R. Agent.

Canadian National Railways
Every Day in the Week

BETWEEN
VANCOUVER, WINNIPEG TORONTO
AND ALL POINTS EASTERN CANADA CENTRAL AND EASTERN STATES
9.00 a.m.—LEAVE VANCOUVER—9.00 a.m.
Most Modern Equipment Choice of Routes
For Further Information Apply
Tourist and Travel Bureau
623 Fort Street—Pemberton Block
Telephone 111
Canadian National Railways
BUY VICTORY BONDS
Fifty Thousand Employees
Five Million Dollars
President Hanna Says:
"We Will Do It"

B.C. COAST SERVICE
VANCOUVER—At 2.30 p.m. daily, at 11.45 p.m. daily except Sunday.
SEATTLE—At 4.30 p.m. daily
ALASKA ROUTE—From Vancouver November 10, 20 and 30 at 9.00 p.m.
OCEAN FALLS-PRINCE RUPERT ROUTE—Calling at Powell River, Beaver Cove, Alert Bay, Hardy Bay and Swanson Bay—From Vancouver 11.00 p.m. every Wednesday.
POWELL RIVER-UNION BAY-COMOX ROUTE—From Vancouver Saturday at 11.45 p.m.
UNION BAY AND COMOX ROUTE—From Vancouver every Wednesday and Friday at 9.00 a.m.
WEST COAST VANCOUVER ISLAND ROUTE—From Victoria, 1st, 10th and 20th each month at 11.00 p.m.
FULL INFORMATION FROM ANY C.P.R. AGENT

CPOS
SAILINGS—RATES
Montreal—Liverpool
Cabin. Third.
Minnedosa. Nov. 15 $100 up $62.50
Scandin'n Nov. 22 $95 up $61.25
QUEBEC-LIVERPOOL.
EMPRESS OF FRANCE.
First. Second. Third.
Nov. 25 ..$170.00 $100.00 $63.75
ST. JOHN, N.B.-GLASGOW.
Pretorian.. Dec. 10 $95 up $61.25
ST. JOHN, N.B.-HAVRE-LONDON
Cabin. Third.
Grampian. Dec. 8 $100 up $70.00
MONTREAL-ANTWERP.
Cabin. Third.
Tunisian ..Nov. 21 $100 up $70.00
For particulars apply
J. J. FORSTER, General Agent.
Can. Pac. Ry. Station.
Vancouver, B. C.
CANADIAN PACIFIC OCEAN SERVICES

PRINCESS ALICE OUT OF DRYDOCK

The C. P. R. steamer Princess Alice is back in harbor from extensive overhaul in drydock and is expected to resume to-morrow in the Gulf service.

The Princess Mary leaves Vancouver to-night for Skagway.

Union Steamship Co. of B.C., Limited
Change of Schedule
For All Sailings Telephone
1925
GEO. McGREGOR, Agent
Belmont House, Humboldt Street

TRAVEL BY STEAMSHIP
ADMIRAL LINE
PACIFIC STEAMSHIP CO.
On account of strike situation at San Francisco, sailings to California are as follows:
S.S. Governor, November 14.
S.S. President, November 27, and every Friday thereafter at 5 p.m. from Seattle.
S.S. Queen or Admiral Schley at 11 a.m. every Monday from Seattle.
Connections from Victoria via C.P.R. steamer.
R. P. RITHET & CO.
Agents
1117 Wharf Street Phone No. 4

NATIONAL WELFARE EXHIBIT COMING

At End of Month; Under Direction of the Rev. Hugh Dobson

So much attention has been given to child welfare matters in recent months, that the general public will doubtless be interested to learn that Victoria is to have the National Child Welfare Exhibit for five days, from November 24 to 29 inclusive. Rev. Hugh Dobson, western field secretary of the department of Social Service, will bring the exhibit here and will lecture on its aims and objects.

Covers Wide Range

The National Exhibit on Child Welfare of Canada is a duplicate of the Child Walfare Exhibit in the United States set up by the National Child Walfare Exhibit Association (inc.) at Seattle Exposition and at large Welfare Exhibits in New York, Chicago, Boston and other such centres.

It covers the whole range of Child Welfare Work from prenatal care for saving mothers' and babies' lives, the care and feeding of children, habit forming, the child's relation to the school and the school's responsibility to the child, the interrelation of school and home, the supervision of play, the betterment of environmental conditions by rural and city planning, the training of the imagination, vocational education and guidance and growth in religion in both its personal and social aspects.

Many Subjects.

The following are the subjects dealt with in each section: starting right, early care, bathing and exercise, the baby's food , the child's food, early habit forming, clothing and play, breathing and posture, care of eyes, nose, feet and mouth hygiene; growth through play, growth through study, growth through work, the child and his vocation, the child and city planning and growth in religion.

For Public Information.

This National Exhibit is prepared to give general information to the public on child care and to foster interest in all human welfare and in particular, to arouse the people to securing and giving adequate personal and monetary support in governmental and municipal channels to: baby clincs; child welfare stations and prenatal care; dental school clincs; health inspection—in schools and follow up work; school nurses; municipal hospitals proper institutional care of the feeble minded and the right kind of care for delinquent and dependent children; war against disease of all kinds; city and rural planning; supervision of play; child labor, minimum wage mothers' pension laws; better schools, better parents, a better nation and a better empire.

A British factory is constructing for British use an electrical generator of 40,000 horse-power—a record figure for a single unit. The generator, driven by a steam turbine, is to be installed in a power station near London. This generator is capable of supplying sufficient current to light simultaneously 3,000,000 eight-candle-power electric lamps.

Never say die, borrow and BUY VICTORY BONDS.

Health And Economy join hands when you eat the *famous cereal*—

Grape-Nuts

Deliciously satisfying

MAYOR PLANS TO FORCE DECISION ON BRIDGE

City Engineer to Report to Council Favoring Two Independent Structures

Mayor Porter is to make an effort at to-night's meeting of the City Council to stir the aldermen to action in the hopes of bringing about definite decision on the Johnson Street bridge.

The Mayor will tell the aldermen of the interview he and Henry C. Hall, M. P., had with Premier Oliver and members of the Provincial Government during the week.

At the same meeting City Engineer Preston will present to the Council a report which he has drawn up on the instructions of the Mayor, in which he recommends a city-owned bridge for vehicular, pedestrian and street car traffic, costing in the neighborhood of $420,000. This would eliminate the C.P.R. and end the trouble between the railway company and the city over the bridge, as the Mayor reports that the company does not seem anxious to come to any agreement over the one clause that is causing all the trouble and delay. This clause in the provisional agreement between the company and the city practically gives the railway monomoply rights of the bridge.

If the city adopts this course it will mean that the C.P.R. will have to erect its own bridge. There will then be two bridges across the harbor between the foot of Yates and Fisgard Streets.

If the city erects its own bridge, the structure could be made lighter than a joint railway and public highway bridge. The cost of this struture would be $290,000 less, Mr. Preston figures, than the cost of the joint bridge.

BOYS' NAVAL BRIGADE; WEEKLY ORDERS

1. Special duty men for Lord Jellicoe Ball—(a) The guard of honor will parade at 8.30 to-night on the lawn in front of the Empress Hotel. Dress: No. 3's, jerseys, without gaiters.

(b) All other special dutymen will parade sharp at 8 p.m. on the lawn in front of the Empress Hotel.

2. (a) On Tuesday, November 11, the quarter-deck of both subdivisions will parade sharp at 4 p.m. at the Y. M. C. A. for swimming.

(b) On Tuesday, November 11, the maintop of both subdivisions will parade sharp at 4 p.m. for gymnasium, which will be followed by swimming parade at 4.45 p.m.

(c) On Friday, November 14, the foretop and forecastle of both subdivisions will parade at 6.30 p.m. sharp for gymnasium at the Y. M. C. A. This will be followed by swimming parade at 7.15 p.m. and parade will be dismissed at 7.45 p.m.

3. Applications will be received at the ship's office from those boys wishing to take advantage of the Naval Brigade basketball programme at the Y. M. C. A.

4. Dress for all parade to Y. M. C. A. civilian clothes and running shoes compulsory.

Note—Any boy will be allowed into the gymnasium without running shoes.

5. Saturday, November 15, both subdivisions will parade at the coal wharf. H.M.C. Dockyard, Esquimalt, at 1.30 p.m. for the purpose of proceeding on board H.M.C.S. Rainbow for instruction. A duty boat will take off ratings coming down late to the ship during the whole of the afternoon.

6. General Parade—Both subdivisions are ordered to parade on Tuesday, November 11, 1919, at 1.45 p.m. on the parade ground in rear of the Empress Hoted. Band will parade with instruments.

7. Notices—(a) Band practice will take place at the Connaught Seamen's Institute, Superior Street, James Bay, at 7 p.m. on Wednesday, November 12, 1919. Bandsmen are ordered to parade with instruments.

(b) Signalmen may attend a special class to be held in the new ship's office in the basement of the Pemberton Building, on Broad Street, at 6.30 p.m. on Friday, November 14, 1919. The duration of this class will be 40 minutes.

James Bay Subdivision.

1. The following ratings are struck off the strength of this subdivision with effect from the date set opposite their names: 63, McLaughlin, A.B., October 30, 1919; 64, J. Gosse, L.S., November 7, 1919; 62, F. Lind, A.B., November 7, 1919; 106, G. Christensen, A.B.

2. The following recruits are taken on the strength of this subdivision, and are rated as able seamen, and are given the following numbers: 135, H. Whitten; 156, E. Whitten; 157. D. Etherington; 158, C. Young; 159, E. Keiser.

3. Orderly petty officer for the week: No. 41, P.O. P. Owen.

4. Orderly bugler for the week, A.B. Archer.

Esquimalt Subdivision.

The following recruits are taken on the strength of the subdivision with effect from to-day's date and are rated as able seamen and are given the following numbers: 268,, M. McLeod; 269, W. Cole; 270, A. Young; 271, J. Ball.

2. Orderly petty officer for the week, L.S. C. Isbestor.

3. Orderly bugler for the week, P.O. C. Holder, No. 65.

WM. HOTHAM.
Lieut. R.N.V.R.
Commanding officer Victoria division Boys' Naval Brigade.

SHE COULD NOT STAND OR WORK

But Lydia E. Pinkham's Vegetable Compound Restored Her Health and Stopped Her Pains.

Portland, Ind.—"I had a displacement and suffered so badly from it that at times I could not be on my feet at all. I was all run down and so weak I could not do my housework, was nervous and could not lie down at night. I took treatments from a physician but they did not help me. My Aunt recommended Lydia E. Pinkham's Vegetable Compound. I tried it and now I am strong and well again and do my own work and I give Lydia E. Pinkham's Vegetable Compound the credit."—Mrs. Josephine Kimble, 985 West Race St., Portland, Ind.

Thousands of American women give this famous root and herb remedy the credit for health restored as did Mrs. Kimble.

For helpful suggestions in regard to such ailments women are asked to write to Lydia E. Pinkham Medicine Co., Lynn, Mass. The result of its long experience is at your service.

VANCOUVER ISLAND NEWS

Want Rural Delivery.

The residents of East Road, Saanich, from Breed's Crossroad to the Experimental Farm are signing a petition for an extension of the rural mail delivery, which will be sent to the postal inspector for approval in due time.

No Answer Yet.

In answer to an enquiry by Alderman (Mrs.) Hill at the regular weekly meeting of the port Alberni City Council on Monday night the city clerk said no information had yet been received from the Minister of Lands with reference to the city's request that the Ritchie-Agnew Power Company should either proceed with work at Stamp River Falls, or have its water rights cancelled. On motion of Alderman Hill the clerk was instructed to write the Minister of Lands urging an immediate reply.

Unveiled Honor Roll.

The Loyal Orange Lodge of Saanich, unveiled their Honor Roll at the Orange Hall, Saanichton, recently, according to The Sidney Review. Lieut. Massey conducted the unveiling ceremony, and Mr. Leonard Tait, Principal of Lampson Street School, Victoria, gave an interesting and enthusiastic speech during the proceedings. A programme of songs and choruses was provided for the occasion which was much enjoyed by those present. Those taking part in the programme were: Messrs. Woods, Letts, Ibbertson and Mrs. Woods, chorus; Mr. Woods, solo; Mr. Ibbertson, solo; Mrs. Woods, solo; Mr. Hibbard, solo; Messrs. Ibbertson and Letts, duet; Mrs. Anstey, solo; Mr. F. Simister, solo. Delicious refreshments were served by the ladies, which were thoroughly enjoyed. One of the speakers of the evening was Mr. John Braden, who said he had joined the Orange Lodge sixty years ago at Liverpool.

Courtenay Water Scheme.

The vote on the proposal to bring water from Brown's River into Courtenay will take place on Tuesday. The Council has expressed itself unanimously in favor of the project and the plans have been passed by the provincial authorities. The by-law calls for an expenditure of $55,000 to bring water from Browns River, which, as far as the best expert advice can be obtained will yield the town all the water it wants of the purest quality for many years to come. This year, an unusually dry year, there was a good flow of water in September, and that is a good test. The new agreement with the Canadian Collieries Company has to receive the sanction of the ratepayers of Courtenay on November 11.

How to Remove Wrinkles Quickly

If the average woman only knew it, it is not at all difficult to preserve the youthful contour and velvety smoothness of complexion. Every woman hates to see her face wrinkled or baggy, and practically everyone has experimented with some sort of patent remedy in the effort either to remove such condition or ward it off.

As a matter of fact, the most effective remedy in the world is one that any woman can easily make up herself at home in a moment's time. Let her take one ounce of pure powdered saxolite, which she can purchase at any drug store, and dissolve it in a half pint of witch hazel. Apply this harmless and refreshing solution to the face every day for a while. The results are surprising, to say the least. Even after the very first application a marked improvement is apparent. The wrinkles are less in evidence, and the face has a comfortable, smug feeling of firmness that is most delightful.

The whole of Slosh-in-the-Mud had been grumbling about the general rockiness of the local railway. It made sailors home on leave seasick. But one day, to everybody's surprise, the train ran quite smoothly for a mile or two.

A man in the last carriage hung out and excitedly asked the guard the reason.

"Hush!" cautioned the official. "Don't tell anyone, we've been off the track!"

Come on Everybody! Shove the Indicator Forward

YOU dare not let Canada's Prosperity Indicator slip back; you must keep shoving it forward. Every dollar added shoves it over that much nearer to Continued Prosperity.

Great Britain is prepared to place large orders in Canada, but she is temporarily unable to pay cash for them.

Canada can get these orders if sh gives Great Britain credit. Canada can give this credit if you provide the money to pay the workers on these orders.

You will provide the money through your purchase of Victory Bonds.

Therefore the more Victory Bonds you buy the more orders Canada will get—the more money there will be to distribute among our workers—the more money there will be put in circulation for the benefit of all.

Canada's Prosperity will be in proportion to Canada's purchase of Victory Bonds.

There are only five more days.

Shove the indicator over into Continued Prosperity.

Buy More Victory Bonds

See Official Prospectus on Another Page.

Issued by Canada's Victory Loan Committee, in co-operation with the Minister of Finance of the Dominion of Canada.

MUTT AND JEFF

Evidently They Stand for a Lot at the Club

(Copyright 1918. By H. C. Fisher. Trade Mark Reg. in Canada.)

Victoria Daily Times

Advertising Phone No. 1090

Rates for Classified Advertising.

Situations Vacant, Situations Wanted, To Rent, Articles for Sale, Lost or Found, etc., 1c. per word per insertion. Contract rates on application.

No advertisement for less than 15c. No advertisement charged for less than one dollar.

In computing the number of words in an advertisement, estimate groups of three or less figures as one word. Dollar marks and all abbreviations count as one word.

Advertisers who so desire may have replies addressed to a box at The Times Office and forwarded to their private address. A charge of 10c. is made for this service.

Birth Notices, 50c. per insertion; Marriage, Death and Funeral Notices, $1.00 per insertion.

PHONE NUMBERS YOU SHOULD KNOW

TIMES WANT AD. DEPT.	1090
TIMES CIRCULATION DEPT.	2345
FIRE DEPARTMENT	521
CITY HALL	4640
RED CROSS SOCIETY	5252
JUBILEE HOSPITAL	4532
ST. JOSEPH'S HOSPITAL	5580
BALMORAL AUTO STAND, 3780 and 1963	

HELP WANTED—MALE

"DIGGONISMS"

"He is a shiftless man who is too lazy to shift for himself." Diggon Printing Co., 1210 Government Street. Thorne & Pitt's Shoe Store is next door. Seven weeks to Christmas. Order your Greeting Cards from us now. Work done on the premises. We invite you to inspect our sample books.

VICTORIA CULTURE SCHOOL.

48-50 Arcade Building.

Phone 6572.

Our Term Has Commenced.

We can enrol you now for Business, Drawing, Elocution and English Classes.

Our Night School Is Very Popular.

Phone the Principal To-day.

WANTED—Six or eight returned men with some means who wish to go on the land and can qualify under the S. S. Act. For particulars and interview write Box 1422, Times. n10-8

GOOD WAGES FOR HOME WORK—We need you to make socks on the fast, easily learned auto knitter. Experience unnecessary. Distance immaterial. Positively no canvassing. Yarn supplied. Particulars 3c stamp, Dept. 89C, Auto-Knitter Co., Toronto. 8

Buckle & Neill

PRINTERS.
THE "RELIABLE" PRESS.
Phone 5092. 1014 Blanshard St.

CONFIDENTIAL — Use Tonifoam—cure baldness. Ask your druggist. 50c. and $1. 8

WANTED—All respectable workingmen to know that large, warm, comfortable, newly furnished rooms can be obtained at Hotel Douglas (next City Hall) for $18 and up per month. d3-8

Wanted

An Instructor to teach Art Metal Work in S. C. R. Schools. Returned men only need apply. Apply with qualifications to

C. F. DAWSON,
Chief Industrial Training Inspector.
Room 512, Central Building.

The Reason Why

You'll find SAM FLASH, of Johnson Street,
A clothier of renown.
Because he turns one out in style,
And cuts the prices down.

HELP WANTED—MALE (Continued.)

COURSE FOR MARINERS—Also Steam Engineers, now ready. International Correspondence Schools, 1222 Douglas Street.

WANTED—Men to qualify to fill positions as automobile mechanics and experts and earn big money. We teach automobile repairing and driving, vulcanizing and retreading of tires, battery recharging and repairing, and oxy-acetylene welding on the latest and best equipment. We have taken over the large and spacious depot property, formerly the Victoria and Sidney Railway premises at Blanshard and Fisgard Streets, where we are in a position to train you in any line of automobile work you desire. Call or write for information on special rates and catalogues. Established over fifteen years, with branches at Winnipeg, Calgary, Edmonton, Saskatoon, Regina, Vancouver, Portland, Ore., and Tacoma, Wash. Hemphill Trade Schools, Ltd. Victoria school and office, corner Blanshard and Fisgard Streets.

RETURNED MEN—I.C.S. students may resume or change their studies to suit present conditions. International Correspondence Schools, 1222 Douglas St.

DEPARTMENTAL MANAGER writes: "After taking up Pelmanism for about three months I was offered a very high position in the firm in which I am employed. This advancement, which incidentally doubled my salary (which was not inconsiderable before) I attribute entirely to Pelmanism." Full particulars as to how Pelmanism makes one mentally efficient, thereby increasing his earning power, no matter where he lives or what his occupation may be, will be sent on application to The Pelman Institute, 759C Temple Building, Toronto, Canada. n15-8

LIVE COUPON MEN, excellent contract. Colpitt's Photo Studio, 609 Yates Street. n10-8

SOLDIERS, "SHUN!" Have you overcoats remodelled and dyed at D. F. Sprinkling, tailor, cor. View and Broad, upstairs. Phone 4100. 8

HELP WANTED—FEMALE

TONIFOAM—Honest hair tonic and dandruff cure—not perfumed water. 50c. and $1. 9

GIRL or woman as general help every evening and two half days a week free; wages, $30. Phone 6466. n11-9

GOOD WAGES FOR HOME WORK—We need you to make socks on the fast, easily learned, auto knitter. Experience unnecessary. Distance immaterial. Positively no canvassing. Yarn supplied. Particulars 3c. stamp. Dept. 89C, Auto-Knitter Co., Toronto. 8

ENGLISH nurse wanted for two children aged eight months and two years. Phone 1370L between 9 a.m. and 2 p.m. n11-9

WANTED—Experienced waitress; Carleton Cafe, 1218 Broad Street. n13-9

HELP WANTED—FEMALE

CHAMBERMAID and to wait at table, $35 with board and room. Phone 833, Mrs. Simpson, Coach and Horses, Esquimalt. o16tf-9

SITUATIONS WANTED—MALE

CHINESE EMPLOYMENT AGENCY—L. N. Wing On. Phone 1538. n18-10

EXPERIENCED watchmaker and engraver. Replying state wages. Box 1339, Times. n12-10

WANTED—Position as chauffeur or truck driver. Phone 1293X. n11-10

CLERICAL or other light work required by a trustworthy man, middle-aged. Box 6942, Times. o31tf-10

SITUATIONS WANTED—FEMALE

YOUNG LADY would care for children evenings. Phone 1395L. n11-11

AUTOMOBILES

SNAP—Ford, 1919 touring, in first class shape. Milliken-Downer Motor Co., Corner View and Vancouver Streets. n17f-31

HAVE YOU SEEN THE IDEAL STAGE CAR?—Used exclusively by the Government in German East Africa. Agents, Shell Garage, Ltd., 925 View Street, Phone 2402.

D. & K. AMPLIFIER—30 per cent. less gas, more pep, more power. Motor Necessities Co., 702 B.C. Permanent Loan Bldg. n10-31

STUDEBAKER—25 H. P. touring, a reasonable offer takes this car. Milliken-Downer Motor Co, corner View and Vancouver Streets. n17f-31

BEGG MOTOR CO., LTD., 937 View and 936 Fort. Cadillac Agency, R. A. Playfair, Mgr. Tel. 2058. Distributors for Chevrolet, Dodge Brothers, Chalmers, Hudson and Cadillac Motor Cars.

WANTED — Will pay spot cash for old second-hand cars, any make, regardless of condition. Apply Mr. Baguley, at Victoria and Sidney Railway station, corner Blanshard and Fisgard Streets. 31

General Body Builders

Before placing your order for your wood cart, delivery body, or winter tops for trucks, come and get our prices. We guarantee satisfactory results.
QUEENS AND GOVERNMENT STS. (opposite Lemon Gonnason Lumber office).

MOTOR CAR OWNER — We will overhaul your car at a small contract price; satisfaction guaranteed on all work. Hemphill Trade Schools, corner Blanshard and Fisgard Streets. 31

AUTOMOBILES

USED CARS THIS WEEK

CHEVROLET, good tires, all round perfect shape $725
MARION, electric lights and starter $850
CHALMERS, a splendid running car $900
McLAUGHLIN, roadster $375
FORD, 5-passenger $450

Shell Garage, Ltd.

Phone 2402. 836 View Street.

MOTOR SERVICE STATION, 730 View. E. V. Williams. Night phone 3378Y. Telephone 225.

WE HAVE AN OVERSTOCK OF

30 x 3 1-2 TIRES

Used on

OVERLAND, FORD, CHEVROLET, GRAY DORT, MAXWELL, ETC.

	Regular	Special Price
Partridge Guide	$26.70	$16.00
Partridge Non-Skid	21.75	17.00
Goodyear All Weather	22.25	18.00
Dominion Nobby	22.75	18.00
Dunlop Special	21.75	17.00
Dunlop Traction	22.75	18.00
Dominion Chain	21.75	17.00

A deposit of 20 per cent. will hold any tire 60 days. These casings are not seconds and carry maker's serial number and guarantee in every case and are this season's stock. We have a large number of tires on hand, but all orders will be accepted subject to being in stock. Out of town orders shipped prepaid.

Thos. Plimley

TIRE DEPARTMENT.
Broughton St. Phone 697. Victoria, B.C.
"IF YOU GOT IT AT PLIMLEY'S IT'S ALL RIGHT." 31

THREE CAR SNAPS.

FORD, late model, 5-seater, in new condition; a big snap at $650, terms if desired.
OVERLAND, 5-seater, in excellent order; a big bargain at $475, terms if desired.
BUICK, late model, 5-seater, O. 45, special; the best buy in town at $1,550, terms if desired.

MASTERS,
Phone 372. 1002 View St.

First Buy Your Victory Bonds

Then come to The Old Church Building, corner of Courtney and Gordon, and select your car. Bonds taken at 100 per cent. on full or part payments.

Chevrolet, 5-passenger	$700
Saxon Runabout, wire wheels	$375
Ford Touring, 1917	$400
Hudson 6, 7-passenger	$675
Ford Closed Delivery	$550
Norwalk, 5-passenger	$375
Regal Roadster	$350

Remember the Address:

Wm. D. Cartier

Phone 293.
Old Church Building.
Cor. Courtney and Gordon, Near the P.O.

IF! IF! IF! IF!

If you contemplate buying a truck we ask you to be good enough to allow us to prove the merits of the "PATRIOT" Truck. A truck built for business—a truck that "stands up"—a truck that is not an experiment. For sale on Vancouver Island only by

BLANCHARD'S MOTOR CO.,
Fort St., Next Cor. Cook. Phone 1217.

AUTO PARTS

Engines, two and four-cylinder, from $75; Bosch magnetos, each, $50; tires, rims and tubes, from $3; gas tanks, each, $4; Presto tanks, each, $7.50.
We have a large assortment of second-hand parts for almost all makes of cars in stock. Old cars, any condition, bought for spot cash.

PACIFIC GARAGE
(Mr. Junkie)
941 View Street Phone 3336

Peters & Godfrey

The Sheffield Spring Men, are about to make your acquaintance.
Automobile Springs Re-chamfered, Cleaned and Set Up, or New Plates Put In.
Also all kinds of Forgings and General Repairs, by contract or otherwise.
Give us a trial.
PHONE 5529R.
Cor. Russell St. and Esquimalt Road.

James Bay Garage

We Specialize in Repairs.
We Guarantee All Our Work.
515 St. John Street. Phone 4144.

Sam Mc Ormond

Proprietor.

AUTOMOBILES (Continued.)

724 Johnson St. 724 Johnson St.

HERE ARE FOUR GOOD BUYS

CHEVROLET TOURING — Running fine and has been carefully inspected, battery, lights and starter in good shape. A leader at $595

HUPMOBILE—Model 32. One of the popular cars always in great demand, has new top and motor going strong. Will prove a find at .. $495

FORD TOURING—Starts, runs and lights from "Bosche" high tension magneto, 4 brand new tires, a 1917 motor. You can't improve on this at $395

HUPMOBILE—Model 20. One of the kind that runs almost as cheaply as a bicycle, but a good car in every way. Has our O. K. at $335

We show a score of other cars and we stand prepared to save you money.

Cartier Bros.

724 Johnson St. Phone 5237.

Oxy-Acetylene, Welding Cutting and Brazing

A. J. Stevenson

921 Wharf St. Phone 3925.

Phone 2977 727 Johnson Street

McMorran's Garage

Open All Night

We have a Ford truck in the best of condition and we will let it go for $800

1918 Overland, best buy in city, $1,100

Let us show you our new model Garford. Once seen and you will have no other, regardless of price.

Our battery service is Class A1.

Our repair department has a name to be proud of, so come and try us.

724 Johnson St. 724 Johnson St.

Special Announcement!

The same skilled organization that puts our sale cars on the road, running and looking like new, is at your service. If your car requires a NEW TOP, STORM CURTAINS, REPAIRS, or whether your MOTOR requires a complete overhaul or a simple adjustment, we do it right.
OUR MOTTO—"YOU MUST BE SATISFIED."

Cartier Bros.

724 Johnson Street. Phone 5237.

Used Cars For Sale

1 DODGE, 1917 model, like new, only run 7,000 miles, good tires, 1 spare; a snap, look at this car.

1 FORD in excellent condition, demountable rims, new tires and one spare. General Electric self starter and lights, Timken bearings in front wheels and a lot of other extras. A snap. Apply to.

Jameson, Rolfe & Willis

Courtney and Gordon Sts. Phone 2246

AUTO PAINTERS

Veterans' High-Class Auto Painting Works

Work Done by Returned Soldier Mechanics—Give Us a Trial.
Largest and Most UP-to-Date Shop in Victoria.
Old Public Market Building, Pandora Avenue, Victoria, B. C.
Ex-Sergt. C. FREEGARD, Manager.
Phone 1612. Res. 6396L.

AUTO PAINTING.

All the New 1920 Colors Now in Stock

R. Hodgkinson

Phone 1536. 929 View St.

AUTOS FOR HIRE

Popular Summer Drives From Victoria

TO ALL THE BEAUTY SPOTS.
New Car, 1918 Model, Five-passenger. Easy and Comfortable. Reasonable Rates.

Thos. J. Skelton,

1718 Lee Avenue. Phone 2512.

AUTO REPAIRS

Thoburn Garage

Repairs and Machining

Cylinders Bored and Pistons Fitted. Phone 2126. After 5.30 533.

Acme Auto Repair Shop

Night Repairs for Trucks Our Specialty

741 Fisgard Street

Day Phone 612. Night Phone 2589R.

The Mechanical Motor Works

1836 Oak Bay Ave.
EX-LIEUT. H. L. ROSE, Prop.
25 years' motor engineering experience. Late of McLaughlin-Buick Factory. Personal supervision of all repairs. Phone 5964.

AUTOS SIMONIZED

Island Simonizing Station

632-6 Yates Street. Phone 2815.
Agents for Simons Pastes. Contracts by the week, month or year. Satisfaction guaranteed. The original Simonizing station of Victoria.

W. H. Hughes, Prop.

Res. Phone 6268L.
We Sell Cars on Commission.

AUTO VULCANIZING

Central Vulcanizing Station

(Next to Strathcona Hotel).
Corner of Broughton and Douglas Sts.
We take old Tires in exchange for new.
Day Phone 6598. Night Phone 6148.

FOR SALE—MISCELLEANEOUS

FOR SALE—Two fourteen-foot rowboats, just finished. Apply 561 Burnside Road. je28tf-12

SPECIAL—Light running drop-head Rotary machine; only $30; 718 Yates. 12

ORGAN—By Mason & Hamlin, with eleven stops and in A1 condition. Price, $72.50. Island Exchange (the big store), 739 Fort Street. n14-12

TIP-TOP PRICES PAID for all classes of furniture. Select Auction Rooms, 734 Fort Street. Phone 2272.

BRASS BED—Full size, with Dominion spring and felt mattress. Complete, $50. The Island Exchange (the big store), 739 Fort Street. n14-12

ELECTRIC MOTORS can be attached to any machine; call and have it explained; 718 Yates. 12

PHOTO AND PICTURE FRAMES to order; 718 Yates. 12

FOR SALE — Gramophone and twelve blue amberol records; $25; 649½ Ardersier Road, Cloverdale, Victoria, B.C. n10-12

FOR SALE—Saddle, bridle and new riding breeches. Box 1311, Times. n11-12

BAYLISS THOMAS BIKE—Twenty-four-inch; $27.50; seen at Plimley's, View. Box 1355, Times. n10-12

ALL CLASSES OF FURNITURE, also clothing, etc., bought for cash, in large or small lots, or will sell on commission. Auction sales held weekly. Goods of all kinds solicited. Pandora Auction Mart, 823 Pandora Street. 12

PRINTING—The Quality Press. A. T. Porter, prop. We specialize on color work. Phone 4778.

ARE YOU AWARE that the Island Exchange (the big store), 739 Fort Street, is giving a liberal discount to returned soldiers on all its large stock of second-hand furniture?

SIX-HOLE RANGE—Warming closet and coil. Phone 4478R. n13-12

MALLEABLE and steel ranges, $2.00 per week. Phone 4659; 2001 Government Street.

NEW RUBBER ROLLERS fitted to your old wringer will do the work as good as a new machine. Price, locksmith, 637 Fort Street. 12

PIANO — Cabinet grand; in mahogany case; only been used a few weeks. A bargain at $365. Island Exchange (the big store), 739 Fort Street. n14-12

FOR SALE — Twenty-foot launch (Stevens), three horse power Lozier engine; $290. J. B. Davenport, Sayward Block. n10-12

PREMIER SIX-HOLE STEEL RANGE—With water coils, complete. A good buy at $67.50. Island Exchange (the big store), 739 Fort Street. n14-12

KNITTING MACHINE FOR SALE—For particulars call at 718 Yates. 12

FOR SALE—MISCELLANEOUS

Wood Wood Wood

For Sale

Millwood delivered anywhere in city $4.00 per cord.

Phone your orders early and help us to keep prices down.

Consumers Wood Co.

Phone 896

Wheeler & Wilson Rotary $10
Domestic Drop Head $20
White Tailor Machine $40
Singer Drop Head, like new $40
Also Singer Hemstitching Machine.
We Pay Cash for Used Machines.
Phone Us.

Sewing Machine Exchange

1318 Government St. Phone 6103.

Enterprise Ranges

Complete new stock of Enterprise Ranges just arrived. Trade in your old range and get a new one.

Jack's Stove Store

805 Yates Street. Phone 1713.

VIOLINS—Good old violins at reasonable prices. Bantly School of Music, 1126 Fort. f113-12

MASON & RISCH PIANOS sold on easy payments; call and look over pianos at 718 Yates. 12

C. P. COX, piano tuner. Graduate of Halifax School for the Blind. 159 South Turner Street. Phone 1212L. n25-12

FOR SALE—Kitchen range, in good condition, cheap. Phone 3535. n12-12

$30—ONE 12-coil gas heated steam radiator with automatic gas control; suitable for office, house, etc. 1051 View Street. Phone 4797L.

WHITE ROTARY MACHINES sold on easy terms; liberal allowance on old machine; 718 Yates. 12

FOR SALE—Deerskin lined man's overcoat (small size), black beaver shell, imitation black lamb collar, $35. 1421 Gladstone Avenue.

A RANCHER'S LIFE IN CANADA and guide to rural industrial fruit-growing, poultry keeping, ducks, geese, turkeys, hares, goats, bees, flowers; 25c postpaid, by C. H. Provan, Langley Fort, B. C.

ANYTHING you wish to sell, no matter what it is, Phone 1747. We buy everything and anything you can think of. Best prices paid. We call at any address. 12

GAS LAUNCH, 26 x 7, six horse power engine; seven miles, ten miles to a gallon; large cabin, nicely fitted up; in first class running order; owner leaving city, must sell; any reasonable cash offer. Box 1406, Times. n11-12

WIRELESS INSTRUMENTS. Call 2522 Quadra after 7 p. m. n31-47

FOR SALE—Gentleman's evening dress suit, size 42, like new. Box 1271, Times. n11-12

SIX-HOLE RANGE—Warming closet and boiler. Phone 4478R. n10-12

FOR SALE—Slightly used Columbia and two dozen records; only $50; 1318 Government Street. n13-12

SNAP — Drop-head Singer machine, attachments; guaranteed; only $35; 718 Yates. 12

AT YOUR OWN PLACE—Your car repaired or overhauled; marine engines and all kinds of machinery, stoves, tanks, etc., repaired; sheet metal work, soldering, pipe fitting; 21 years' experience; distance no object; prices reasonable. Swift, machinist, 3275 Seaton Rd. Phone 280X. n22-12

APPLES — Large varieties, best quality. Come and select from the grower. J. W. Webb, "Broomlea," Carey Road, end of Douglas Street. n14-12

FOR SALE—Safe in excellent condition and convenient size. Self starter in good condition, Gray & Davis. Apply B.C. Land and Investment Agency, 922 Government Street. n11-12

Mrs. Eng's

YOUR CHILDREN

Have Them Photographed Here

Phone 1905. Arcade Bldg.

PREPARE FOR RAIN.

Just received, carload felt roofing, asbestos shingles and liquid roof coating from Can. Johns-Manville Co., Ltd.

Right prices Best quality.

CAMERON LUMBER CO., LTD.

Phone 864.

FOR SALE—MISCELLANEOUS

Ye Olde Print, Book and Antique Shoppe

724½ Yates Street.

A FINE COLLECTION of genuine old prints, engravings, mezzotints and aquatints by the great English, French, Italian and Japanese masters. Large selection of good second-hand books, coins, stamps and curios. Call in and browse around.

WINDOWS—Doors, interior finish, rough or dressed lumber, shingles, etc. City or country orders receive careful attention. E. W. Whittington Lumber Co., Ltd., Bridge and Hillside.

BED LOUNGE—Upholstered in good tapestry, in excellent condition. Price, $22.50. Island Exchange (the big store), 739 Fort Street. n14-12

NEARLY NEW DROP HEAD SEWING MACHINE, a snap. Apply 3268 Douglas Street. Phone 5162. o30tf-12

FIRELESS COOKER, in good order; price $8.50. Island Exchange (the Big Store), 739 Fort Street. n14-12

MAX LOHBRUNNER, builder and contractor; alterations, repairs, leaky roofs, fencing, anything large or small. Estimates and plans free. Phone 1209L. n27-12

HAND SEWING MACHINES—Used; $10, $15; 718 Yates. 12

6,000 FT. USED PLANK, 2½ in. by 12; price $18 per 1,000. Phone 3143Y. n11-12

WOMAN'S heavy winter coat, also two others, size 40, very cheap. Phone 2774Y. n12-12

FURNITURE MOVED, packed, shipped; cheap rates. The Safety Storage Co., Ltd. Phone 497. Night phone 6259L. s20tf-12

WILCOX & GIBBS chain stitch machine, $15; 718 Yates. 12

SOUTHALL—For stoves and ranges; 532 Fort Street. Coils made and connected, exchanges made. Phone 4239.

SLIGHTLY USED PIANO FOR SALE—On easy terms if desired; 718 Yates. 12

MISCELLANEOUS

The Pathephone—The Pathephone

It makes you feel you're not ALONE; COME in to-day and hear its TONE.
And THEN AND THERE make ONE your OWN.

Victoria & Island Music Company

1318 Government St. Phone 88.

"The Store of Quality."

Victoria Art Emporium

Versus

Portrait Enlargement Agents

Convex Oval Frames, 14x20.
Agents offered to buy out entire stock at retail prices, from $2.80 to $3.80. Refused to sell to them at any price.
Good assortment on hand.

Victoria Art Emporium

555 Johnson St., West of Government. 51

Good Old Fir Cordwood

24-in., 16-in., 12-in. blocks
$8.50 Per Cord
Delivered City Limits, 4 cords or more get reductions. Phone 745
THE WHITE STAR WOOD CO.,
Chatham St., Opp. E. & N. Ry. freigh yards. 51

RETURNED SOLDIER'S FURNITURE EXCHANGE — Good class furniture bought and sold; 1419 Douglas Street Phone 5484. 51

Canvas - Gloves - Leather

Oilskins	Slicker Leggings
Rubber Boots	Parafine Leggings
Tin Pants	Wagon Umbrellas
Camp Blankets	Waterproof Aprons

Tarpaulins, Waterproof Canvas, Truck Curtains and Wind Shields.

Victoria Tent Factory

618 Pandora Ave. (Below City Hall)
Phone 1191

Jacob Aaronson's

NEW AND SECOND-HAND STORE.
581 Johnson Street. Phone 736.
Highest cash prices paid for shotguns, rifles, carpenter's tools, clothing, trunks, valises, boots, machinery, diamonds and jewelry, etc.

THE VETERAN TAILOR SHOP — R. Foster, proprietor. Phone 4392. Ladies' and gents' suits to order. Cleaning, pressing, repairing, dyeing, altering. Room 2, Imperial Bank Chambers, corner Government and Yates Streets, Victoria, B. C. 51

COMING EVENTS

DON'T FORGET the Military Five Hundred every Friday in the A.O.F. Hall. 56

IF OVER 16, welcome to the Excelsior Bible Class, Fairfield Methodist Church. d3-50

THURSDAY DANCE at Sailors' Club cancelled until further notice.

AN "ARMISTICE TEA" will be held at 512 Fort Street on Wednesday, November 12, at 3 p.m., by the W.A. to G.W.V.A. Admission, including tea, 25 cents. n12-50

MR. A. E. BOOTH, Evangelist, will hold Bible readings (D.V.) at 2647 Douglas Street. All welcome. n12-50

RUMMAGE SALE—Wednesday, 12th, from 2 to 4, 717 Courtney Street, opposite Alexandra. n10-50

LODGE PRINCESS ALEXANDRA, No. 18, D. O. E.—Meeting Orange Hall, Courtney Street, Wednesday, Nov. 12, 7.30 sharp. Special business. All members requested to attend. F. G. Bridges. n11-50

ST. BARNABAS W.A. will hold a chrysanthemum tea November 15 at the home of Mrs. Carter, 1045 Pendergast Street. Home cooking stall, Christmas presents. Tea, 25c. No 6 car; 3 to 6. n10-50

THE CLASS IN "GAS ENGINES" at Boys' Central School, arranged for Tuesday night, November 11, will meet on Thursday night, the 13th instant. n10-50

BRITANNIA LODGE—L.O.B.A., will give a dance in the Orange Hall, Courtney Street, Monday, November 10, 8.15. Refreshments served. Admission, 25c. n10-50

LADIES' AUXILIARY, Comrades of the Great War, will hold military five hundred at their club room Monday, November 10, corner of Courtney and Douglas. n9-50

COURT TRIUMPH, A.O.F.—The ladies of Court Triumph will hold a sale of fancy work and home produce on Wednesday, November 12, in Foresters' Hall, Broad Street. Sale opens from 3 to 6 and 8 o'clock in the evening. Articles may be left at Mrs. Foye, 739 Fisgard St. Members please note. n10-50

THE HOTEL DOUGLAS, corner Douglas and Pandora Streets, offers you large rooms, comfortable, newly furnished rooms, from $18 per month up. First-class dining room with all white help will be run in connection, opening about Nov. 17.

MISCELLANEOUS

NOTICE is hereby given that the paper, twine, etc., business, carried on by the late John Lucas at 645 Yates Street, being now in the hands of executors, customers may continue to have their wants served at the same address as heretofore. During the past two years the business has been largely carried on by Oscar Lucas, a brother of the deceased. An entirely new stock will now be ordered by him and an attempt made to meet the full demands of the trade. Telephone 2348. n12-51

H. P. Eldridge

Artist and Designer.
Instruction given in Commercial Design.
Room 14, 1006 Government Street, Victoria, B. C. 51

WANTED—MISCELLANEOUS

Yes, There's a Reason

I will give special prices for men's suits and all kinds of cast-off clothing. Call at 753 Fort Street, or

PHONE 2683. *Mrs. Wardale*

Once Tried, Always Convinced.

WANTED—Any class of old metals or junk; good price paid for bottles, sacks, auto tires, carpenter's tools, etc. Ring up 1229. City Junk Co., B. Aaronson, 565 Johnson Street. House phone 5644L. 18

"Save Time Call 401"

And the reason is, we pay absolutely the highest prices for discarded clothing (gents' or ladies'); special offer for men's business suits; our prompt service and ready cash is at your disposal. Shaw & Co. (Victoria's Select Wardrobe Dealers), 735 Fort Street. Phone 401; after 6 p. m. 739R.

STATIONARY — China, toys, hardware, and notions; 253 Cook Street. T. J. Adeney. Phone 3455. 12

WANTED—Carpet, size 3 x 3½ yards; brown or green. Phone 931L. n8-13

TYPEWRITER WANTED—Wanted to buy cheap, second-hand, Royal, Remington, Underwood, Monarch or other typewriter with similar keyboard. Box 150, Times. n19-12

DRY CORDWOOD WANTED—State quantity, location and price in first letter. Box 7600, Times. n13-12

FAWCETT'S BEEF IRON AND WINE—Nutritious and stimulating; $1.00 at Fawcett's. Phone 630. 13

WE BUY cast-off clothing, furniture, jewelry, stoves, heaters, tools; in fact everything. Fenton, 541 Johnson St. Phone 2215.

WANTED — Furniture and stoves, etc., highest cash prices paid. Phone 4441. 12

WE PAY BEST PRICES for discarded clothes, tools, diamonds and all kinds of jewelry, shotguns, rifles, trunks, suitcases, furniture. In fact, everything and anything. We call at any address. 572 Johnson Street. Phone 1747. 12

FRANCIS, 819 Yates Street (opposite Dominion Theatre), will purchase good furniture in any quantity; valuation made. Phone 1153.

THE SALVATION ARMY INDUSTRIAL DEPT., 539 Johnson Street, will be pleased to call for your cast-off clothing, shoes, rubbers, discarded furniture or anything you have no need of. Phone Comdt. Cummins, 5848. mw13tf-18

UNFURNISHED HOUSES

THE BIGGEST FURNITURE MOVING VANS (motor) in town, cheap rates. The Safety Storage Co., Ltd. Phone 497. Night phone 6259L. s20tf-12

FURNISHED HOUSES

THREE-ROOM COTTAGE, furnished complete, modern, rent $25. Apply 1843 Crescent Road, Fowl Bay. Phone 5234L. n10tf-16

FURNISHED APARTMENT, kitchen and bedroom, $25. 1251 Pandora. Phone 4703L. n13-16

FOR RENT—MISCELLANEOUS

LEASE—Ranch, Quadra; quick offers. Box 1426, Times. n11-12

FURNISHED ROOMS

FURNISHED ROOM to rent. Phone 2206L. n28-12

WARM FURNISHED BEDROOMS—Ten minutes from Parliament Buildings; including breakfast; $4.00 weekly. Phone 6503L. n11-12

TWO FURNISHED BEDROOMS, suitable for single gentlemen, home comforts. Phone 4719L. 15

ST. HELENS, 828 Courtney Street. Bedrooms and housekeeping rooms. Phone 3754. W. Mellor, new proprietor. n18-15

BRUNSWICK HOTEL, cor. Yates and Douglas. Bedrooms and housekeeping rooms. Phone 60760.

TRY THE DUNSMUIR — Fort Street. Transients, 75c up. Rooms light, bright and clean. Hot and cold water, baths. Phone 46370.

HOUSEKEEPING ROOMS

HOUSEKEEPING ROOMS. 615 Belmont Street. n13-41

A FEW HOUSEKEEPING SUITES now ready at the Clarence Hotel. Steam heat and gas included. d4-41

FOR RENT — Unfurnished housekeeping rooms; including phone, light and bath. Apply phone 3765X. n12-41

HOUSEKEEPING and furnished rooms, newly renovated; rents reasonable; centrally located. Allies Hotel, corner Pandora and Blanshard Streets. 41

SYLVESTER APARTMENTS—Double and single suites; also a few rooms for lodgers; 715 Yates Street. Phone 5685. a13tf-4

Houses for Sale
Lots for Sale
Acreage

REAL ESTATE DEPARTMENT

Houses Wanted
Exchange
Lots Wanted

Own Your Home

THESE ARE IN GOOD LOCATIONS.

JAMES BAY—6-room, new and modern cottage, well built and finished throughout; rooms are all good size and conveniently arranged; large basement; lot 59 ft. x 122 ft., in garden and lawn; very fine garage and driveway. Price $3,650, terms.

BELMONT AVE. (best part)—Very fine 6-room, modern bungalow (room for 2 more rooms), living room is extra large and well laid out, has very fine open fireplace; dining room has built-in buffet and bookcases, also beam ceilings; 2 bedrooms downstairs have hot and cold water with good basins; kitchen is medium size with very nice pantry, gas range connected; sleeping porch; good basement and garage; lot is 75 ft. x 110 ft., with driveway, oak trees, shrubbery and lawn; close to 4 car lines, city and High School. Good value at $6,300, or furnished, $7,000; easy terms.

FAIRFIELD—Close in; 6-room, new and modern cottage, with good basement, cement floor, laundry tubs, furnace, fireplace. This house is very conveniently laid out and is a very comfortable home. Close to Beacon Hill Park and P. O. Price $4,700, terms.

OAK BAY—6-room, new and modern cottage, complete with built-in effects, hot water heating, etc., very fine basement; large lot with some shade trees, close to beach and school. Price $5,000, terms.

Currie & Power
1214 Douglas St.
Two Phones, 1466 and 6524.

Acreage and Farms

GALIANO ISLAND—One hundred and two acres with three-roomed house; few acres cleared; ¾-mile of waterfront with a beautifully sheltered bay. Price, $2,500; or will exchange for clear title house in Victoria.

OTTER DISTRICT — An eight-roomed house and barn, together with seventy acres, several of which are under cultivation and several more slashed; school on the property. Price, $4,000; terms arranged.

CORDOVA BAY—Twenty-five acres about six miles from Victoria; small portion under cultivation; large portion of this is good land. Price per acre, $150; easy terms.

SALT SPRING ISLAND—One hundred and seventy-eight acres at Vesuvius Bay; good four-roomed house with small barn and water laid on; running stream; fifteen to twenty acres slashed and partly cleared; one and a half miles of sea frontage; some good standing timber; situated eight miles from Chemainus by water. Price, $5,500; $1,500 cash, balance arranged.

GREENHOUSES WITH RESIDENCE

AT MT. NEWTON—On the West Saanich Road and overlooking Saanich Arm; three large greenhouses with boiler sufficiently large to heat another seven; there are three acres of land and a five-roomed modern cottage. Price for the whole, $12,000; terms.

GOOD HOME BUYS

$500 CASH — Balance arranged, buys a five-roomed modern bungalow and lot 50x115 on Qu'Appelle Street, just off Burnside Road. Price only $2,200.

$2,500 buys a six-roomed dwelling on Pembroke Street with a 90-foot lot and small orchard; convenient to street car; terms.

$500 CASH—Balance arranged, buys a six-roomed dwelling on Collinson Street, within easy walking distance of centre of city. Price only $2,500.

TERMS TO SUIT — A six-roomed cottage and lot 60 x 120 on Kingston Street, James Bay, close to Parliament Buildings. Price $3,150.

$1,000 CASH — Balance arranged, buys an extremely modern six-roomed house and lot 50 x 120 on Asquith Street. Price $3,300.

A BIG SNAP—On Broughton St., only two blocks from Douglas and one block from Fort Street, an eight-roomed modern dwelling and lot 60 x 120. Price only $5,000; terms if desired. This buy, apart from being a modern home, is a first-class investment.

B.C. Land & Investment Agency, Ltd.
Established 1863.
922 Government St. Phone 125

Special Bargains

BANK STREET—5 rooms, bath cooler, pantry, cement basement. Lot 60 x 120. Good variety of shrubs and roses, also poultry houses. Price $3,600.

PEMBROKE STREET.—Close to Cook, 8 rooms, new and modern. Price $3,800.

PEMBROKE STREET—5 rooms, with store in front. Lot 72 x 120. Price $3,100.

Brown & Belben
Fire Insurance, Real Estate and Loans.
217 Pemberton Bldg. Phone 6705.

6-Room Bungalow

Fully modern, furnace, large lot, garage, ½ mile circle; only $3,800; $800 cash, balance arranged. Clear title.

A. A. Meharey
408-9 Sayward Block.

Absolutely Modern

Near Government House, 8 rooms	$7,000
Beach Drive, 7 rooms	$4,500
St. Patrick, 6 rooms	$4,200
Fowl Bay, 7 rooms	$3,600
Fairfield, 8 rooms	$4,250
Bank St., 6 rooms	$3,000
Lee Ave., bungalow	$2,900
St. Patrick St., bungalow	$2,400

R. B. Punnett & Co.
307-8 Pemberton Blk. Phone 2206.

P. R. Brown

Real Estate, Financial and Insurance Agent.
1112 Broad Street. Phone 1076

Building Lots For Sale

MOSS STREET — High ground; size 45 x 120. Price $700.

CHAPMAN STREET — Size 50 x 136. Price $750.

NIAGARA STREET—Size 50 x 107. Price $525.

DALLAS ROAD — Size 50 x 120. Price $800.

FAIRFIELD ROAD—Size 50 x 110. Price $700.

HARBINGER AVENUE—Size 50 x 148. Price $1,000.

MOSS STREET — Size 50 x 110. Price $900.

OLIVE STREET — Size 40 x 120. Price $500.

ROCKLAND AVENUE — Close to Linden Avenue. Price $1,500.

WELLINGTON AVENUE — South of Faithful Street; size 50 x 116. Price $1,000.

BURNS STREET—About 50 x 120. Price $500.

NORTH HAMPSHIRE ROAD—Size 50 x 120. Price $800.

MITCHELL STREET — Size 57 x 223 feet. Price $800.

OLIVER STREET—Size 42 x 108. Price $815.

OLIVER STREET—Size 50 x 140. Price $500.

VICTORIA AND SARATOGA AVENUES—Two lots. Price, $1,500 for the two.

ASQUITH STREET—Size about 50 x 120 feet. Price $300.

FORBES STREET—Size 60 x 120. Price $300.

IVY STREET—Fernwood Hill; size 50 x 120. Price $105.

PRIOR STREET—Size 50 x 120. Price $600.

SECOND STREET—Size 50 x 110. Price $250.

STANNARD AVENUE—Three lots; size 50 x 120. Price $300 to $425 each.

HILLSIDE AVENUE — Size 60 x 120. Price $525.

KISBER AVENUE—Mount Tolmie; size 50 x 100. Price $200.

AUSTIN AVENUE—Gorge; size 50 x 200. Price $600.

DONALD STREET — Gorge; size 50 x 120 feet. Price $500.

WALTER STREET — Gorge; size 51 x 128. Price $300.

ARM STREET — Burleith Park; about 50 x 120. Price $500.

DUNSMUIR STREET — Size 50 x 120 feet. Price $600.

ST. PATRICK STREET—Size 50 x 133. Price $420.

OAKLAND AVENUE — Size 50 x 110. Price $500.

Apply to Owner

FIVE-ACRE FARMS AT SOOKE RIVER — All good land, partly cleared, close to C.N.R. station, school, post office and hotel; city water and electric light; road and river frontage; good bathing, boating, fishing and shooting; fine place for summer homes; $200 per acre; easy terms.

QUARTER-ACRE GARDEN LOTS —All cleared and ready to plant; heavy black loam, three-mile circle; close to B.C. Electric and paved road; city water and electric light; $250; easy terms.

HIGH CLASS ST. CHARLES ST. RESIDENCE FOR SALE — Oak floors, hot water heating, tiled bathroom and toilet, cement basement with servants' quarters, wash tubs, etc., and every modern convenience; beautifully panelled and finished throughout; eight rooms with large attic nursery; surrounded by beautiful gardens; half acre in tennis lawn, orchard and garden; house cost $16,000 to build in 1913; land assessed at $4,000; will sell for $16,500. Garage, tool house, cement walks and driveways.

SMALL STORE and four living rooms for sale; bath and toilet; close in, semi-business location; taxes $20 per year; local improvements all paid up; half-mile circle; good business locality; 1049 North Park Street; $2,700; terms like rent.

FINE CORD WOOD LIMIT at Sooke River for sale; about 3,000 cords; trackage on C.N.R.; no royalty; offer wanted.

SMALL COTTAGE AND LOT FOR SALE—Two and a half mile circle; cottage requires repairs; good garden lot; high location; with chicken house; close to paved road. Snap price, $500 for a few days only; terms.

Apply
W. T. Williams
C/o Nag Paint Co., Ltd.
1302 Wharf Street Phone 887

$1,250

SIX ROOMS, BASEMENT AND TWO LOTS

SIX-ROOMED HOUSE—Four down and two up; well situated, high and dry; grand view; two fine lots, all fenced; city water, electric light, near Quadra bus line and school; house needs some repairing. Bargain at $1,250; $650 cash and balance $15 per month. No phone information. Call at office.

A. M. Gregg & Co.
130 Pemberton Block

$1,600 — WEST — Five-roomed cottage; modern, hot and cold water, bath and toilet, etc; lot 64 x 145, with several fruit-bearing trees. Terms, $400 cash.

$1,750—HILLSIDE — Three-roomed cottage; hot and cold water, bath and toilet; built-in buffet and open fireplace; full basement; lot 50 x 150. Terms, $450 cash.

$3,000 — CLOSE IN — Six-roomed bungalow; modern in every respect; three bedrooms, parlor, dining room, kitchen and pantry; full basement and good lot. Easy terms.

$3,675 — NEAR HIGH SCHOOL — Six-roomed bungalow, bath and toilet, hot and cold water, built-in buffet, overmantel and open fireplace, full basement; lot 80 x 150, in garden and several fruit trees. Terms, $500 cash.

123 Pemberton Bldg. Phone 6308
R. Hamilton & Son
123 Pemberton Bldg. Phone 6308.

Leeming Bros. Ltd.

1124 Broad Street. Telephone 748.

Snap in Acreage

SAANICH—Seventy acres more or less of some of the finest soil on the peninsula, with about thirty under cultivation, balance very light clearing except for about ten acres of good timber; unlimited supply of water from overflowing spring; railway station on property. Sacrifice price

$185 PER ACRE

SHAWNIGAN LAKE SNAP

TEN ACRES AND FIRST-CLASS HOUSE — In the cream of the community; about two acres cleared, which shows an abundance of deep, black loam and balance light second growth and some good timber; stream runs through the property; good well; house built by day labor five years ago and is fully modern in every respect, with all built-in features, open fireplace, hot air furnace, piped for gas; there are three bedrooms and dressing room, two fitted with wash basins, bath and toilet; living and dining rooms, kitchen and pass pantry; full basement with laundry room, fruit room and toilet; good furnace. There is a beautiful view from the house right down Shawnigan Lake for about seven miles.

OWNER FORCED TO SELL, AT ONCE—PRICE, $7,500

BEAUTIFUL HOME OF NINE ROOMS

SITUATED in one of the highest parts of the city, close to the High School, and on a very attractive lot; there are five large bedrooms with cupboards having mirrored doors; bathroom with pedestal wash basin; separate toilet; drawing, dining room and den each with attractive fireplace and electric fittings and inlaid oak floors; billiard room, kitchen and fitted pass pantry; hot air heating; garage; nice lawn.

AN IDEAL HOME FOR A MAN WITH A LARGE FAMILY

PRICE FOR QUICK SALE, $7,500

A Beautiful Fairfield Home

$4,000 Cash

AND YOU CAN WALK RIGHT IN AND TAKE POSSESSION OF ONE OF THE MOST PERFECT HOMES IN THE CITY.

FULLY FURNISHED.

Six spacious rooms on the ground floor and two more partly finished upstairs. The dining and drawing rooms have beautiful oak floors, choice fir beams and panels, cosy seat, extra large book and china cupboards, open fireplaces, and numerous electric fittings; there is the nicest built-in Dutch kitchen you ever saw; three bedrooms finished in white enamel; fully modern bathroom and toilet; large heated linen cupboard in back hall, which leads to veranda; the basement has full cement floor, and the hot air heating system was put in by an expert; laundry tubs, clothes chute, cupboards.

This house was erected by the owner about 6 years ago regardless of cost, and is to-day easily worth—including the fine and complete furnishings—not less than $8,500.

OUR SACRIFICE PRICE,

$4,000 cash, and assume mortgage of $2,500.

The Griffith Co.

Phone 1462 1122 Government St.

No. 4006—Five-roomed house, Fairfield estate, close to car; lot 48 x 131. Price, $3,500, on easy terms.

No. 4012—Six-roomed house, Oak Bay; close to car; lot 50 x 130. Price, $4,200; terms arranged.

No. 4008 — Eight-roomed house, Richardson Street; good locality; lot 51 x 146. Price, $4,700, on terms.

No. 4007—Nine-roomed house, Fairfield estate, close to car, park and sea; select neighborhood. Price, $7,500, on terms.

No. 4010—Ten-roomed house, Richardson Street; close to car; good locality; lot 70 x 120. Price, $10,500; on terms.

VICTORY BONDS—THE BRIDGE FROM WAR TO PEACE.

The Griffith Co.

Phone 1462. Hibben-Bone Bldg.

For Sale

FAIRFIELD DISTRICT—OWNER LEAVING TOWN

CHOICE, MODERN, SIX-ROOMED BUNGALOW — Hardwood floors, built-in fixtures, beamed ceilings, furnace, tubs; fenced, well lawned; high elevation; early possession. For full particulars call at office.

H. G. Dalby & Co.
634 View Street—Opposite Spencer's
Money to Loan
We Write Fire Insurance

WATCH THIS SPACE FOR REAL ESTATE BARGAINS DIRECT FROM OWNER

On paved, boulevarded street, close to two car lines and near Jubilee Hospital, very well built six-roomed house, newly renovated throughout and in perfect condition; basement, no furnace; $60 worth of electric fixtures given free to purchaser. Price, $2,950; one third down, balance easy. Owner, P.O. Box 174, Victoria.

Burdick Bros. & Brett

LIMITED
622 Fort St. Phone 152-153.

FAIRFIELD

$4,500—This seven-roomed house is controlled by a mortgage corporation which has instructed us to sell. There is a large reception hall, living room with arch to dining room, which opens on to the veranda; two pantries, kitchen, laundry and four bedrooms. There are three fireplaces, two upstairs and one downstairs. The lot is in beautiful shape, all in lawn, with full-grown shade trees, several fruit trees and garage. Terms can be arranged.

BELCHER AVENUE

$4,200 — A seven-roomed, modern, two-story house, only two blocks from Oak Bay Junction and half a block from four car lines. There is a reception hall, living room, dining room, kitchen and four bedrooms; there are also panelled walls, beamed ceiling, fireplace, built-in buffet and modern kitchen conveniences. The basement is cement throughout, and has furnace and tubs. This property has been reduced for quick sale from $5,500. Terms arranged.

OAK BAY

$4,200—Six rooms, overlooking Oak Bay and close to the hotel. This house has a beautiful living room and dining room, small breakfast room, cabinet kitchen and three bedrooms. There is also a full-sized basement and furnace. Can be bought unfurnished as above or completely furnished. Terms arranged.

LEE AVENUE

$4,000—Six-roomed home, with hall, living room, dining room, kitchen and three bedrooms. The whole downstairs, with the exception of the kitchen, has heavy oak floors, panelled walls, built-in buffet and extra well appointed kitchen. The basement is all cement, with furnace and laundry tubs. Terms arranged.

OAK BAY

$3,700—This house is on a lot 60 x 205, and in a good part of the Oak Bay district, with several oak trees. There are seven rooms, with two bedrooms and one bathroom on the first floor, and two bedrooms, sleeping porch and wash room with toilet upstairs. The basement has cement floor, furnace and tubs. This is a good buy, and for sale to clean up a mortgage.

Bardick Bros. & Brett
LIMITED.
622 Fort St. Phones 152 and 153.
Real Estate, Insurance and Stock Brokers.

Think It Out

Take your life throughout this year and think of the ups and downs, and all the uncertainties and worries it has contained and figure out how you are coming out at the end—how much better off you are going to be?

All the work, worry, and thought you have invested to keep things going—have they returned the interest they should have done? Are you that much better off; or are you facing the same old grind next year?

Why not take up a piece of land and start in to make it work for you—utilise some of the energy that is going elsewhere, and to waste—in a year your worst troubles would be over and you would have something to show for it. It can be done—it is being done daily—and you can do it also.

We have several hundred acres of easily cleared land which we are selling at a low price with exceptionally easy terms, $40 per acre and payments spread over 5 years without interest. A 10-acre block costs $400, $80 a year for 5 years, about one-third of the rent you are paying and what clearing you have to do pays both ways—you save buying fuel and your land enhances in value. These lands are close to Railway, markets, schools, church, stores, etc.

It is worth while investigating and thinking about.

VANCOUVER ISLAND FRUITLANDS LTD. BELMONT BLDG. VICTORIA

Attractive Fairfield Home

TWO-STORY STUCCO 7 ROOMED HOUSE, beamed ceilings, panelled and built-in buffet and bookcases, hardwood floors, good cement basement, hot air furnace, full sized lot.

REDUCED PRICE $3,800
for quick sale, on easy terms.

Heisterman, Forman & Company
606 View St., Union Bank Bldg.

A Modern Six-Roomed Bungalow, Price $3,200

If you have been searching the town for the very best value in a bungalow and found nothing up to your expectations, please let us have the pleasure of showing you this house.

All nice, large rooms, panelled and beamed, built-in effects, open fireplace, cement basement and furnace; corridor to bathroom, toilet and bedrooms. Two more good rooms can be made upstairs if required; staircase windows, floor and doors all in.

The house is all right and certainly an absolute bargain. The owner has bought a farm and must get rid of the house at once.

Robert Grubb
Mahon Block (Over 15c. Store).

Pemberton & Son

ESTATE, FINANCIAL AND INSURANCE AGENTS.
625 Fort Street Established 1887

3--Good Ones--3

$2,400 will purchase a modern bungalow of five rooms in Oak Bay, furnace heated, half block from car line.

OAK BAY—Five rooms; modern in every respect; hot air furnace, built-in features; excellent location. Price, $2,500.

OAK BAY—A modern bungalow of five rooms; built-in effects; exceptionally well built and nicely located. Price, $2,900.

Pemberton & Son
625 Fort St., Victoria, B. C.
Buy Victory Bonds

House Bargains

FAIRFIELD—7 roomed, fully modern house, all in the best repair, 3 bedrooms and 2 reception rooms, good garden, full basement, furnace, fireplace, garage; a snap at $4,500, terms.

FAIRFIELD—5 roomed bungalow, close in, high up, modern conveniences, full basement; quick sale $3,000.

FAIRFIELD—Close in, high up, in best part, 6 roomed, modern, full basement, piped for furnace, all good sized rooms, fireplace, well built; very cheap at $3,500, terms.

Bagshawe & Co.
415 Central Bldg. Phone 2092.

Realty Bargains

HOUSE, 6 rooms, built-in features, furnace, good basement, cement floor, large garage, nice situation. Price $3,800, terms arranged.

SPLENDID 7-ROOM HOUSE, with all modern conveniences, good basement, large lot; taxes very low. Price $3,500; reasonable terms can be arranged.

WELL BUILT HOUSE, 6 rooms, situate in James Bay, furnace heated, good cement basement, thoroughly well built and in splendid condition. Price $3,500.

L. U. Conyers & Co.
650 View Street.

Courtenay and Comox Valley, Vancouver Island

We have a large exclusive listing of improved and unimproved farm lands in this rapidly growing district on Vancouver Island. These lands have been personally inspected by us and we are in a position to give full information.

CALL AND SEE US

R. V. Winch & Co., Ltd.
Real Estate, Insurance, Notaries Public.
Winch Building. 640 Fort Street.

A Good Buy

A six-roomed bungalow, fully modern, good basement, large lot, being 175 feet deep; close to Burnside Road; in city limits. Price, $3,000, with $400 cash, and the balance at $25 per month if desired. Low taxes, all local improvement taxes paid up.

Charles F. Eagles
Entrance Sayward Block.
Phone 5118.

Homes Our Specialty

THREE HUNDRED ACRES—Fifty-six acres improved and fenced; thirty acres bottom land; 244 acres in timber, cruise 1,500,000 feet; two trout streams; five miles from Duncan—$8,000.

TEN ACRES—All good land; six acres under plough, splendid water supply; four-roomed cottage, barn and chicken houses; half mile from railway station—$3,500.

ABOUT NINE AND ONE-HALF ACRES—All good land; two acres cleared, one and a half acres slashed; running water through property; three-roomed cottage and poultry house; two miles from Duncan—$2,750.

ABOUT SEVEN ACRES — Pedder Bay; all good land and all cleared; small house, barn and poultry houses—$3,500.

City Brokerage
A. T. ABBEY.
Phone 815. 606 Union Bank Bldg.

MAPS! MAPS!

We have positively up-to-date maps of the following districts (showing all registered subdivisions as well as giving map numbers): Victoria City, Lake, South and North Saanich, Esquimalt, Metchosin, Sooke, Otter and Goldstream.

ISLAND BLUEPRINT & MAP CO., Sayward Block (basement). Phone 6447.

Owners of Property

wishing to sell their houses at a fair price can make a quick sale by phoning or listing with

Crown Realty Co.
Over Imperial Bank.
Government and Yates.

Swinerton & Musgrave

Houses For Sale

Exceptional Bargains in Saanich Residences Within Easy Reach of the City

$3,700—DOUGLAS STREET—Close to city limits; seven-roomed house, well built and in good condition; full basement with cement floor and furnace; over half an acre of good land; orchard of twenty to thirty trees, full bearing; paved road and no local improvement charges; very convenient location. Priced reduced for quick sale. You should see this at once. Terms, $700 cash, balance easy.

$4,200 — SWAN LAKE ROAD — About six minutes' walk from Cloverdale tram; well-built house containing six or seven rooms, in good condition; over one and a half acres of good land, all cultivated and level. Don't fail to see this if you are looking for a snap.

$5,500—NORTH QUADRA STREET —Very fine location; six-roomed bungalow and half an acre of land; garage; good view; bus service; paved road and low taxes.

$6,200—NORTH QUADRA STREET — Very pleasant location and particularly healthy, exceptionally well-built semi-bungalow containing seven rooms; has all conveniences and latest improvements such as beamed ceilings, panelled walls, built-in features, full basement with concrete floor and furnace; half an acre of land, no rock, tennis court, garage, bus service, paved road, low taxes. Terms arranged.

WE HAVE FOR SALE a very fine building site on North Quadra Street, consisting of three-quarters of an acre of very fine land, level, no rock, large oak trees and twenty-one full bearing fruit trees and well built shed 10 x 12; close to the new school. Price is $2,100; $700 cash, balance arranged.

WE HAVE also some very good building lots on Darwin Avenue and Blenkinsop Road which are going at $275 each to clean up the subdivision; fifty feet frontage, 120 to 141 feet in depth; lots are level, all cultivated, no rock. Terms, small cash payment and monthly instalments.

Swinerton & Musgrave
Winch Building.
640 Fort Street Phone 491

Waterfront

Good Buying in Vacant Lots

$700 for Gorge waterfront, 53 x 150.
$1,250 for half acre, Gorge waterfront.
$1,750—Willows beach waterfront.
$1,700—Oak Bay waterfront, 60 x 190
A VERY CHOICE LOCATION — The best waterfront property in Oak Bay. Price and particulars at office.
THREE lots and small shack in Oak Bay, for $1,800.
TWO LOTS on Saratoga Avenue for $1,000.
$4,750 for a modern eight-roomed house half a block from Fort Street car, with large lot. If you want a home see this.
$6,000—A very fine home on Moss Street. This you must see to realize its value. One-third cash.

Cross & Co.
Belmont House.
NO PHONE INFORMATION.

High Location, Good Residential District, Near Car Line

Seven rooms, large reception hall, dining room and two large living rooms, kitchen, pass pantry, three large bedrooms, separate bathroom and toilet; full basement. The house is piped for furnace, but there are two gas heaters, and the water is heated by gas. Lot 50 x 120. This is the cheapest property we have ever offered at

$3,850—ON EASY TERMS.

A. S. Barton Wise & Co.
111 Pemberton Bldg. Phone 2901.

Good Values

$2,200

FAIRFIELD DISTRICT—Near Cook Street, four-roomed bungalow, pantry and bathroom, electric light, etc.; large lot with lane at rear; good soil.

$2,500

HILLSIDE DISTRICT—Four-roomed plastered bungalow, pantry and bathroom; full cement basement; lot 40 x 120 to lane. Would consider trading for small acreage, or sell on terms of $600 cash, balance monthly.

Veteran's Realty

GILBERT A. HEINEKEY.
5-7 Mahon Block (Over 15c. Store).

For Sale

JOHN STREET—Five rooms, modern, just re-decorated; lot 60 x 120; fruit trees; $1,800; terms.
NORTH PARK—Five rooms, modern; beautiful lot 60 x 120; $2,200; easy terms.
CHAUCER—Oak Bay; five rooms, modern; splendid lot 50 x 120; $2,300; $300 down, balance to suit.
HIGHVIEW—Five rooms, house almost new; modern; $1,100; easy terms.
FERNWOOD — Five large rooms, modern, splendid lot; $2,500; easy terms.
HAMPSHIRE ROAD—Eight rooms, fully modern; cheap at $3,800; easy terms.
WOODLANDS ROAD — Fairfield; four-roomed modern bungalow; give away price at $2,500.
HARRIET ROAD—New six-roomed house, also new three-roomed house, both modern; lot 50 x 130. Snap at $3,650. Must sell within ten days at this price.

Coast Builders and Brokers, Ltd.
406 Union Bank Bldg.

E. E. Heath

1212 Douglas Street.

JAMES BAY—7-room, modern house, with lot 160 ft. deep; fireplaces and furnace. A very good buy, only $3,150, terms.

BEACON HILL—With splendid view of Straits and mountains, on a large lot, all highly cultivated, this very modern 8-room house, including the furniture. Full particulars at office.

OSCAR STREET, near Linden—This 6-room bungalow, on easy terms; only $3,000.

LANG STREET—Modern, 4-room bungalow, with all built-in effects, nice fireplace and large lot; only $2,500, terms.

We have several good buys in modern houses with a small cash payment and the balance payable as rent. Call at office for full particulars.

E. E. Heath
1212 Douglas Street.

6 Rooms And 6-Horse Stable

Three-quarters of a mile from City Hall; lot 56 x 112; fenced.

This property is offered for just the amount of mortgage and expenses; $500 cash, balance easy; for $1,850.

Get further particulars from the office. We would like to show it to you. Phones 1340 and 6737.

ROYAL FINANCIAL CORPORATION, LTD.,
Sixth Floor, B.C. Permanent Loan Building

LOTS FOR SALE

TWO NICE BUILDING LOTS—One a corner, about 12,000 feet in the two; five minutes to Tolmie car; $500 for the two; terms. Box 1379, Times. n10-45

HOUSES FOR SALE

$1,200 cash buys four-roomed bungalow, large lot, shack on rear; 945 Inverness Street, end of Douglas car line. n11-25

NO CAR FARE, low taxes. Green Street, 6 rooms, hot water, good enamel bath, electric light, garage building; bargain price $1,500, with $450 cash. Phone 2365L. n10-25

HOUSE FOR SALE.
WORKINGMAN'S OPPORTUNITY.
Five-room house and two lots planted in fruit trees. A nicely furnished, compact little home. Terms, $800 cash on sale price of $2,800, balance in easy payments extending over a period of five years. Convenient distance to car and bus line.

1 1-3 acres of choice land, close in, containing 8 large lots, each 60x150. An ideal home site. Water connection, good road. Taxes all paid. Assessment value $1,200. Sacrifice price $480.

THE BUSINESS EXCHANGE,
710 B.C. Permanent Bldg. Telephone 2923.

MODERN FIVE-ROOMED BUNGALOW with furnace, for sale; $2,700; $500 cash, balance monthly; 1133 Bay Street. Apply Stevens, 1133 North Park. n14-25

FOR SALE—A lovely home, 5 rooms, 2 lots, close to Gorge Park and car; clear title. Apply owner, Box 7557, Times. n30-25

ACREAGE

ONE AND A QUARTER ACRES—Cleared, Victoria West, one and a half miles out; special, $1,100. Trackage, E. and N. Railway, 77 x 98, within city; $1,000. Fine acre lot, Whittier Avenue, $2,300. Ten acres, good soil, three and a half miles out, $4,750; $1,500 cash, balance easy. E. White & Son, 105 Pemberton Building. n12-46

7½ ACRES, Gordon Head, under cultivation, choice strawberry land, $3,250. R. B. Punnett & Co., 307 Pemberton Block.

160 ACRES, near Kamloops, clear title, in exchange for house in city. 1703 Vancouver Street. n12-46

FOR RENT, 10 acres clear, partly furnished house, large barn and outhouses; paved road, city water, electric light; three miles from city; $50 per month. Box 1394, Times. n11-46

ONE MILE SEA FRONTAGE—One hundred and fifty acres, Sooke District; some fine timber; $3,000; terms. Box 1379, Times. n10-46

HOUSES WANTED

NINETY DOLLARS CASH—Rent in advance, offered, lease small house, Oak Bay. Box 1360, Times. n11-23

WANTED—To rent, 5 or 6 roomed bungalow, modern. Phone 5334L. n10-23

A SMALL HOUSE, close in, or near to a car line, wanted to rent; would be willing to purchase the whole or a portion of the furniture, etc. Apply Mrs. Steel, care of Times Office, or Phone 6206R after 12 noon. 23

UNFURNISHED SUITES

FOR RENT—Vacant house, 7 rooms, cor. Cook and Fisgard, with or without stove connected. Phone 4415L morning. n11-17

FOR RENT — Unfurnished rooms; good view of sea, close to car. Phone 3738L1. n11-17

FURNISHED SUITES

FOR RENT—2 rooms and bathroom, partly furnished. 1220 Quadra, corner Yates. n12-14

FURNISHED AND UNFURNISHED—Four and five rooms; 440 Gorge Road, near Government. n11-14

AGENTS

MEN AND WOMEN are now taking orders for our high-grade, moderate priced personal Christmas cards. Making $5 up each evening. Simply showing our magnificent free sample book to friends, acquaintances and neighbors after business hours. Full time agents make $50 up. Highest commissions. Credit given. Deal direct with manufacturers and save customers 25 per cent. Modern Art Co., Toronto. 44

ROOM AND BOARD

GENTLEMAN requires refined home, has little girl 5 years. Box 1417, Times. n12-24

BON ACCORD, 845 Princess Avenue. Terms moderate, phone 4662. n17-24

PERSONAL

WILL THE PERSON who was seen taking purse containing sum of money at close of Orpheum Saturday matinee performance return same immediately to Times Office and avoid further trouble. n11-35

MONEY TO LOAN

TO LOAN, $3,000 on first mortgage. Phone 2331R. n11-28

LOANS to $4,000 without interest. Acquire title to your house and save a nest egg by taking shares in the Greater Victoria Building Society. Winch Building. Phone 3209. Strictly co-operative. d1-38

For Sale

FALMOUTH ROAD—A 4-room cottage on lot 30 x 169. Price $500. Terms $250 cash.

GRANT STREET—8-room dwelling with stable, on lot 53 x 145. Price $3,000, on terms.

FOUL BAY ROAD—8-room dwelling on three lots. Close to beach. Price $6,500.

HEREWARD ROAD — (Victoria West)—5-room cottage, lot 100 feet frontage, 8 fruit trees in bearing. Price $1,750, on terms.

OSWEGO STREET—(James Bay) —5-room cottage close to Dallas Road. Price $1,900.

Canada Is Counting On Your Buying Victory Bonds

Day & Boggs
620 Fort Street Phone 30

LOST

LOST — Black and white English setter bitch puppy, about eight months old. Finder please notify Frank Turner, 620 Seaforth Avenue. Phone 5708R. n11-37

LOST—On Sunday, black and striped silk bag, between town and Five Points. Finder please phone 6032R. Reward. n12-37

LOST—A plain gold brooch set with amethyst and pearl. Phone 3852L. Reward. n10-37

WOULD the gentleman who picked up the two ladies near Elk Lake please return the umbrella with initials F. A. H. to the Times Office. n11-37

SKATES AND BOOTS accidentally exchanged either on Willows car or at Arena, Thursday night. Will person now in possession of one of my skates please phone 3014R and have their own returned. n10-37

LOST—Pearl earring, at Government and Yates. Return 802 Yates or Phone 1919L. n10-37

LOST — Hound bitch, white, tan, and ticked, double for turfs; ten months old, long ears. Lost at Mt. Valentine; may be at Sooke, Otter Point, Shawnigan. Notify Power House, Jordan River. Reward. n14-37

LOST—On the 7th inst., a small black Pomeranian dog with white spot on breast. Finder rewarded. Detainer prosecuted. Apply Cave, 2503 Government Street. Phone 4523L. n11-37

FOUND

FOUND—A sum of money. Owner can have same by proving property and paying expenses. Apply Wm. Cummins, 527 Johnson Street. n12-36

SKATES hollow ground at Wilson's Repair Shop, 612 Cormorant. 36

LIVESTOCK

Northwestern Creamery Co.
1211 Broad Street.
The Live Poultry Store.
Pasture to rent for 10 to 15 head cattle.
Agents for the De Laval Separator. The best by test. Ask us for booklet.

FOR SALE—Spitz pups, thoroughbred. Phone 1358Y. n10-28

BEST PRICES paid for poultry. Seaview Poultry Farm, 422 Dallas Road, Victoria. Phone 4063L. d10-28

WANTED—One team horses, 1,100 to 1,300 pounds. Apply Scott & Peden, corner Cormorant and Store Streets. Phone 296. n8-28

THE DISPOSING of farm stock and implements respectfully solicited. Satisfaction guaranteed. A. McIlvride, bonded auctioneer, 441 Gorge Road, City. Phone 4001R. n25-28

POULTRY AND EGGS

FOR SALE—Prize stock March hatched Barred Rock cockerels. Phone 4598L. n13-29

MOTOR CYCLES AND BICYCLES

SECOND-HAND BICYCLES from $10.00. Island Vulcanizing and Cycle Works, 851 Yates Street. 32

EXCELSIOR—Henderson and Cleveland motorcycles. Agents, Motorcycle, Bicycle and Supply Store, 853-855 Yates Street.

	Usual	Now
C. C. & M. Imperial Bicycles	$57.50	$50.00
Veeder Cyclometers	2.00	1.50
Mudguards, per pair	2.00	1.50
Diamond Chains	3.00	2.50
Leather Handle Grips, pair	.40	.25
Handle Bars with stem	3.50	2.50

ISLAND VULCANIZING AND CYCLE WORKS
853 Yates Street Phone 6272

BUSINESS CHANCES

GROCERY BUSINESS for sale, close to town, good location. Box 1277, Times. n10-33

Times Special Tuition Ads.

EDUCATIONAL

SPECIALIST coaches backward pupils. Terms moderate. Phone 6034L2. n21-47

DANCING

BOYD'S ACADEMY OF DANCING, Alexandra Ballroom, Courtney Street. I specialize in all the latest ballroom dances, guarantee satisfaction. Our latest list of dances comprises the canter, California glide, maxine, Frisco one-step, fox trots, waltzes, etc. Classes afternoons 3 to 5; 7 to 8, evenings. Private lessons by appointment. Phone Suite E, Mellor Apartments, Broughton Street, 9 to 10 a. m., 12 to 1, 6 to 7 p. m., or call at academy. Blanche Boyd, graduate teacher; Alma Dunn, assistant.

DANCE (public) every Saturday evening, 8.30 to 11.30. Alexandra Ballroom. Ozard's orchestra. Blanche Boyd, manageress.

THE ONLY REAL DANCING ACADEMY in Victoria, classes every afternoon 2-5; evenings 7-9. Tel. 975 during class hours. Lorraine Dancing Academy, Pandora and Blanshard. 47

LANGUAGES

FRENCH, ITALIAN, SPANISH—By a returned soldier. Address A. Biondi, 314 Hibben-Bone Bldg.

MUSIC

DOMINION ACADEMY MUS., Fort and Cook. Mdme. Webb, M.I.S.M. Singing, piano, theory. 716 R.A.M. successes

Madame Francia E. Meakin-Mahoney
(Gold Medallist),
of LONDON, ENGLAND.
Receives pupils for singing and the art of voice production, and prepares students for the concert platform. For appointment and terms apply 1022 Linden Avenue, or Phone 2774Y.

PIANO, SINGING—Miss Clarissa Davies, A.L.C.M., 1133 North Park St. Phone 287X.

F. C. SYMONS, pianist and organist, open to engagements. Piano lessons, reasonable terms. 1745 Davie street. Phone 1516Y.

SHORTHAND

SHORTHAND SCHOOL, 1011 Government Street. Shorthand, typewriting, bookkeeping thoroughly taught. E. A. Macmillan, principal. Phone 874.

Business and Professional Directory

BABY CARRIAGE SPECIALISTS

JONES & CO., T. H., 756 Fort Street. Telephone 2006. All repairs executed.

BATHS

VAPOR BATHS — Massage, Chiropody, electrolysis. Mrs. Barker, 931 Fort St. Phone 5525. 47

BROKERS

McTAVISH BROS., 1218 Government St. Custom brokers, shipping and forwarding agents. Tel. 2615. American Express representatives. P. O. Box 1524.

BUILDERS AND CONTRACTORS

REPAIRS, alterations and general jobbing promptly attended to. Estimates given. R. Black, carpenter. Phone 4898L. n20-47

A. LOCKLEY—Builder and contractor; alterations and repairs, store and office fittings; 1388 Esquimalt Road. Phone 6075.

Evans & Green
(Returned Soldiers),
CARPENTERS AND BUILDERS.
Cor. View and Quadra Sts.
Jobbing, Alterations and Repairs.
Phone 1880; Res. 5041L. Estimates free.

CARPENTER AND BUILDER—T. Thirkell. Alterations, repairs, jobbing, leaky roofs repaired and guaranteed. Phone 1793. Estimates free.

CARPENTER AND JOBBING—J. W. Bolden, 1616 Cook St. Tel. 1303; Res. 4499L.

CEMENT WORK

Peterson & Watts
OVERSEAS
CEMENT CONTRACTORS.
Foundations, Basements and Sidewalks a specialty.
Phone 2980

COLLECTIONS

THE T. P. McCONNELL MERCANTILE AGENCY, 230 Pemberton Bldg. We collect in any part of the world. No collection, no pay.

CHIROPODISTS

MARINELLO approved shop, Coupe & Hogan (MCs), chiropodists and cosmeticians. Phone 2477, 517 Sayward Bldg.

PHONE 5525—Chiropody, electrolysis and massage; vapor and sulphur baths; face treatment. Mrs. Barker, 931 Fort Street.

L. E. JONES, 212 Central Bldg. Phone 2888.

RADIANT HEAT BATHS—Massage, chiropody. Mr. R. H. Barker, late National Hospital, London, 211 Jones Building. Phone 3446. 47

CLEANERS

KOBE CLEANERS AND TAILORS, 1309 Blanshard Street. Phone 5416.

TOKIO STEAM DYE WORKS—Cleaning and dying. Phone 2461; 800 Yates St. 47

CENTRAL CLEANERS—Pressing and repairing neatly done; 627 Pandora Avenue. 47

UNION CLEANERS—Dying, pressing and alterations. Phone 5299; 2001 Douglas Street. 47

CHIROPRACTOR

CHAS. A. KELLY AND ESTELLA M. KELLY, 301-2-26 Sayward Block. Phones: Office, 4146; house, 5454R.

EILERS, FRED, D.C., 501-503 Permanent Loan Bldg. Phones O2035. Res. 50221.

CHILDREN'S OUTFITTERS

CHILDREN'S AND LADIES' OUTFITTERS—Seabrook Young, corner Broad and Johnson. Phone 4740.

CHIMNEY SWEEPING

CHIMNEYS CLEANED—Defective flues fixed, etc. Wm. Neal, 1018 Quadra St.

CURIOS

SUPERFLUITIES—We buy or sell on commission, pictures, antiques, rare books, silver, china and curios. Jay's, 857 Fort.

DEAVILLE, JOHN T., 718 Fort. Curios, furniture and books. Tel. 1787.

DENTISTS

FRASER, DR. W. F., 301-2 Stobart-Pease Block. Phone 4204. Office hours, 9.30 a. m. to 6 p. m.

HALL, DR. LEWIS, dental surgeon, Jewell Block, cor. Yates and Douglas Streets, Victoria, B. C. Telephones: Office, 587; Residence, 132.

DETECTIVES

B. C. DETECTIVE AGENCY—Every description of legitimate detective business undertaken. Phone 2412, 312 Hibben-Bone Bldg. 47

DRESSMAKING

HIGH-CLASS DRESSMAKING. Phone 5057R. d3-47

DYEING AND CLEANING

CITY DYE WORKS—The largest dyeing and cleaning works in the Province. We call and deliver. Geo. McCann, proprietor. 844 Fort Street. Tel. 75.

ENGRAVERS

GENERAL ENGRAVER, Stencil Cutter and Seal Engraver. Geo. Crowther, 816 Wharf Street, behind Post Office.

PHOTO ENGRAVING—Half-tone and line cuts. Times Engraving Department. Phone 1090.

ELECTRICIANS

COX & DOUGALL, electricians. Motors bought, sold, repaired. Estimates given for re-winding motors, armatures and coils; elevator repairs. Phones: Office, 5353; private, 3752R, 3419R.

ELECTRICAL ENGINEERS

SMITH, ROBINSON & COMPANY, Electrical Engineers. Consulting, designing, erecting, maintenance, supervision. Motor and armature winding a specialty. 925 Douglas St. Phone 6494. n20-47

EMPLOYMENT AGENCY

L. W. WING ON, Chinese Employment Agency. Phone 1538. n18-47

FISH

D. K. CHUNGNANES, LTD.—Fish, poultry, fruit and vegetables. 603 Broughton St. Phone 242.

ALL KINDS of fresh fish received daily. Wrinklesworth, 451 Johnson. Phone 661.

FLORISTS

BROWN'S VICTORIA NURSERIES, LTD., 618 View Street. Cut flowers. Wedding bouquets, designs, full line of pot plants, seeds, etc.

FUNERAL DIRECTORS

B. C. FUNERAL CO. (Hayward's), LTD., 734 Broughton. Motor or horse drawn equipment as required. Embalmers. Tel. 2235, 2236, 2237, 2238.

SANDS FUNERAL FURNISHING CO., LTD., 1612 Quadra Street. Tel. 3306.

THOMSON, FRANK L., 1625 Quadra St. Fine funeral furnishings. Graduate of U. S. College of Embalming. Office Tel. 498. Open day and night.

FURBIER

FOSTER, FRED. Highest price for raw fur. 1216 Government St. Phone 1537.

HAT WORKS

AMERICAN HAT WORKS, 625 Yates Street; phone 2073. A. E. Wilcox, proprietor.

FURNITURE MOVERS

THE BIGGEST EQUIPMENT (motor) in town, cheap rates. The Safety Storage Co., Ltd. Phone 497. Night phone 6269L. a30tf

MOVE YOUR FURNITURE by motor or team; prices reasonable. J. D. Williams. Phone 870.

GARDENING

GENERAL GARDENING—Small contracts a specialty. Fred Bennett, Strawberry Vale P. O. Phone Colquitz 19L.

GARDENING—Gardens made and kept up. Lots cleared, lawns made, cement work, tree pruning of all kinds done by contract or day work. Ng Hop, 755 Pandora Street. n15-47

HORSESHOEING

WILSON & MIDDLETON, Blacksmiths, horseshoeing and carriage repairing. 613 Herald Street. n29-47

HOTELS

THE
WESTHOLME
with the
BIG, BRIGHT LOBBY.
Popular Prices.

DALLAS HOTEL—Comfortable, quiet, family hotel, facing the sea; good cooking; terms moderate. Apply The Manageress.

HOUSE MOVERS

W. MORRISON, "Parkette." Estimates given. Phone 2307X. d10-47

KODAK HOSPITAL

DEVELOPING, printing and enlarging done promptly. Special attention to mail orders. Tell your troubles to us. That is our business. Maynard's, pioneer photographer, 715 Pandora St.

LAUNDRIES

NEW METHOD LAUNDRY, LTD., 1015-17 North Park, expert launderers. L. D. McLean, manager. Tel. 2200.

LEGAL

C. W. BRADSHAW, barrister-at-law, 20 Union Bank Building.

LIME

LIME for farm and garden delivered in any quantity. Rosebank Lime Co. Phone Belmont 8X. P. O. Box 1184.

LIVERY STABLES

BRAY'S STABLES, 726 Johnson. Livery, boarding, hacks, express wagons, etc. Phone 182.

MASSAGE

RADIANT HEAT, MASSAGE, ELECTRICITY—Recommended by the medical profession for rheumatism, sciatica, neuritis, sprains, fractures, debility, anaemia, indigestion, asthma. These treatments shorten convalescence and can also be given at patient's home. Trained attendance. Mr. and Miss Ellison, 405-6 Campbell Bldg. Phones 5227 and 6435R. 47

MILL WOOD

Cross Brothers
Mill Wood
Bark, Cordwood, Kindling, and General Delivery and Trucking.
Office, 719 Broughton St., Victoria, B.C.
Business Phone 953. Res. Phone 4510L.
719 Broughton St. 1621 Bay St.
G. V. CROSS F. S. CROSS
Returned Soldiers.

METAL WORK AND ROOFING

FURNACES, furnace repairs, chimney tops, warm air heating and plumbing. J. E. Casson, 815 Catherine St. Phone 3365. m19-47

CANOPIES, smoke pipe, tanks, radiators, repairs, tin, slate, tar roofing. Enterprise "Blazer" hot air furnace. Repair work given special attention. Phone 1976. D. B. Plunkett, 2519 Rock Bay Avenue.

NOTARY PUBLIC

GAUNCE, W. G., notary public and insurance agent. Room 301, Hibben-Bone Bldg. City, suburban, and farm lands.

E. D. TODD, notary public, 711 Fort St. Passport forms supplied and prepared.

OXY-ACETYLENE WELDING

CAST IRON, brass, steel and aluminum welding. H. Edwards, 624 Courtney St. 47

OYSTERS

ESQUIMALT OYSTERS, fresh from beds daily, at all dealers. 47

PAINTING

PAINTING, kalsomining, paperhanging. J. J. Ross, Pembroke and Quadra. Phone 2203. m13-47

GET YOUR PAINTING, kalsomining, paperhanging, etc., done by A. G. Brook, painting contractor. Phone 5462. 47

Our Aim—Satisfaction
Painters, Paperhangers, Kalsominers
E. MORNING, phone 4261L, Res. 2803 Mt. Tolmie Rd.
THOS JONES, phone 5026L. Res. 360 Wolseley Ave.

A. KNIGHT, papermanging, painting and decorating. Phone 5592L.

PIANO TUNING

To Know Exactly
what is wrong with your piano and save unnecessary expenditure ask for
CRESSWELL
Opinion (Free).
843 Yates St. Phone 4141.

PLUMBING AND HEATING

LET US STOP THAT LEAK.
The Colbert Plumbing & Heating Co.
Phone 522. 755 Broughton St. Est. 1883.

HAYWARD & DODS, LTD., 927 Fort. Plumbing and heating. Tel. 1854.

W. R. MENZIES & CO.—Plumbing and heating. Full line of supplies. Phone 3918. 823 Cormorant Street. 49

HASENFRATZ, A. E., successor to Cookson Plumbing Co., 1045 Yates St. Phones 674 and 4517X.

HOCKING—James Bay, 583 Toronto St. Phone 3771. Ranges connected. Coils made.

Plumbing and Heating
Ranges connected. General repairs done. Estimates given. For a reasonable price and good work, phone 1852L.
LAURIE
928 Fisguard (next to First Presbyterian Church).

R. J. NOTT, 578 Yates Street. Plumbing and heating. 47

SHERET, ANDREW, 1114 Blanshard. Plumbing and heating supplies. Tel. 629.

FURNACES, furnace repairs, chimney tops, warm air heating and plumbing. J. E. Casson, 815 Catherine St. Phone 3365. n18-47

J. H. SLEDGE, plumbing and heating. 1938 Oak Bay Avenue. Phone 1264.

VICTORIA PLUMBING CO., 1052 Pandora Street. Phones 3402 and 1450L.

PLUMBING AND HEATING — Phone 4595L, or 828. E. F. Geiger, 741 Pandora Street.

PLASTER

FRANK THOMAS, plasterer. Repairing, etc.; prices reasonable. Phone 6616. Res., 1750 Albert Avenue.

REAL ESTATE AND INSURANCE

B. C. LAND & INVESTMENT AGENCY, 923 Government. Tel. 125.

CAMERON INVESTMENT & SECURITIES COMPANY—Fire, marine, automobile and life insurance. New offices, Moody Block, cor. Yates and Broad Sts.

DAY & BOGGS, 620 Fort. Real estate, insurance and financial brokers. Tel. 30.

GILLESPIE, HART & TODD, LTD.—Fire, auto, plate glass, bonds, accident, marine, burglary insurance. 711 Fort St. Phone 2040.

LEEMING BROS., LTD., real estate and insurance, 1124 Broad st., opp. Spencer's, Ltd. Fire and life insurance. Rents collected. Tel 743.

SCAVENGING

VICTORIA SCAVENGING CO., 1826 Government St. Phone 662. Ashes and garbage removed.

SECOND-HAND DEALERS

NATHAN & LEVY, 1422 Government. Jewelry, musical and nautical instruments, tools, etc. Tel. 5446.

READ THIS—Best prices given for ladies' and gents' cast-off clothing. Phone 2907, or call 704 Yates Street.

WE PAY absolutely top prices for good cast-off clothing, any kind, tools, stoves, heaters, furniture, etc. Phone 2215. 47

WASTE NOTHING—We buy rags, bones, bottles, sacks, old magazines, old newspapers, rubber tires, rubber shoes, old metals and anything you have no use for. Phone 4796, or write Wm. Allan, 2523 Rose Street. 47

LADIES, CALL—Mrs. Hunt, wardrobe dealer, of Winnipeg and Calgary, is open to buy and sell high-class ladies', gents' and children's clothing, evening and party dresses, special offers for gentlemens clothes. We pay spot cash to any amount. Business done strictly private. Mrs. Hunt will call herself to any address, or call at 812 Johnson St., second house up from Blanshard. Phone 4021. d16-47

SHAMPOO AND MASSAGE

LADY specializing in restoring hair to its natural condition by shampoo and massage will visit ladies in their own homes at specified times. Box 1423, Times. d10-47

SHOE REPAIRING

MANNING, E., 616 Trounce Alley.

SHIP CHANDLERS

MARVIN & CO., E. B., 1202 Wharf. Ship chandlers and loggers' supplies. Tel. 14 and 15.

SEWER AND CEMENT WORK

T. BUTCHER, sewer and cement work, 1817 Haultain. Phone 6770L.

SPORTING GOODS

W. N. LENFESTY—Guns, ammunition and fishing tackle. Phone 1182, 567 Johnson Street.

JAMES GREEN, gunmaker. All kinds of repairs and alterations. Make gun stocks, bore, brown and blue barrels. We buy and sell first class guns, rifles and automatic pistols. Phone 1734; 1319 Government.

STENOGRAPHERS

MISS E. EXHAM, public stenographer, 203 Central Building. Phone 2633. 47

MRS. L. J. SEYMOUR, public stenographer, 902 B. C. Permanent Loan Bldg. Phone 5468.

SURVEYORS

SWANNEL & NOAKES—B.C. Land Surveyors and Civil Engineers, 1009 Government Street; phone 377. Architectural, engineering and commercial draughting. 41

TAILORS AND COSTUMIERS.

H. H. BROWN, exclusive tailor and costumier. Phone 1817. 730 Fort Street.

TAXIDERMISTS

BIG GAME HEADS, rugs a specialty. All classes taxidermy, Wherry & Tow, 629 Pandora. Phone 3931.

TRUNK AND HARNESS MFGRS.

F. NORRIS & SONS, 1320 Government St. Wholesale and retail dealers in suit cases, bags and leather goods. Tel. 416.

TYPEWRITERS

ALL KINDS of typewriters RENTED, repaired, adjusted, bought, sold, exchanged. Some snaps in used machines. Phone 3929; 745 Yates Street; Room 209.

TYPEWRITERS—New and second hand, repairs, rentals; ribbons for all machines. United Typewriter Co., Ltd., 732 Fort St., Victoria. Phone 4798.

VETERINARY

VETERINARIAN—Canine Hospital, corner Cook and Pandora. Phone 3923R.

VACUUM CLEANERS

HAVE THE AUTO VACUUM for your carpets. Satisfaction assured. Phone 4616.

VULCANIZING AND REPAIRERS

THE TYRE SHOP—Vulcanizing and repairs. 1015 Blanshard Street.

WATCHMAKERS & REPAIRERS

LITTLE & TAYLOR, 617 Fort St. Expert watchmakers, jewellers and opticians. Phone 871.

WHITE, M., watchmaker and manufacturing jeweller. All work guaranteed. Entrance Hibben-Bone Bldg.

WOOD AND COAL

GOOD DRY SHINGLE WOOD—Single load, $2, city limits; double load, $3.75. Phone 2545 or 2732.

WINDOW CLEANING

Phone 3815. 832 Yates Street.
Island Window Cleaning Co
"The Pioneer Firm."
We don't advertise our work.
Our work advertises itself.
Our Auto Service Is at Your Command.
W. H. Hughes, Prop.

Lodges

CANADIAN ORDER OF FORESTERS—Meets 4th Monday, 8 p.m., 805 Yates St. R. L. Cox, 620 Central Block. Tel. 1888.

COLUMBIA LODGE, NO. 2, I.O.O.F., meets Wednesdays, Odd Fellows' Hall.

K. OF P.—Far West Victoria Lodge, No. 1, 2nd and 4th Thurs., K. of P. Hall. A. G. H. Harding, K.R.S., 1006 Government.

SONS OF ENGLAND, B.S.—Lodge Alexandra, 116, meets 1st and 3rd Thursdays, A. O. F. Hall, Broad Street. President, E. Gough, 3122 Highview St. Secretary, J. Smith, 1379 Seaview Ave, Hillside.

COMPANIES ACT.
Western Canadian Development Syndicate, Limited.

TAKE NOTICE that the Western Canadian Development Syndicate, Limited, intends to apply to the Registrar of Joint Stock Companies, of British Columbia, one month from date of first insertion of this notice, for liberty to change the name of said Company to Scott, Ellis & Co., Limited.

Dated at Victoria, B. C., this 11th day of October, A. D. 1919.

ALEXIS MARTIN,
Solicitor for the Western Canadian Development Syndicate, Limited.
No. 7410.

UTILIZE TIMES WANT ADS.

NOTICE

Government of the Province of British Columbia
Southern Okanagan Lands
NOTICE TO CONTRACTORS

Sealed tenders superscribed: Tender for Metal Flumes of First Unit of Main Irrigation Canal, Southern Okanagan, will be received by the Honorable the Minister of Lands up to 12 o'clock noon of Tuesday, the 18th day of November, 1919, for the:

Supply and delivery f.o.b. Penticton, B.C., of Metal Flumes, ready for immediate erection.

Copies of the specifications, contract and forms of tender may be obtained at the Government Agent's office at Vancouver, and at the Water Rights Branch, Victoria.

Each proposal must be accompanied by an accepted bank cheque on a chartered bank of Canada, made payable to the Honorable the Minister of Lands for the sum of Two Hundred and Fifty Dollars ($250.00), which shall be forfeited if the party tendering declines to enter into contract when called upon to do so or if he fails to complete the work contracted for. The cheques of unsuccessful tenderers will be returned to them on the execution of the contract.

Tenders will not be considered unless made out on the forms supplied, signed with the actual signature of the tenderer and enclosed in the envelope furnished.

The lowest or any tender not necessarily accepted.

E. A. CLEVELAND
Consulting Engineer of the Department of Lands
Department of Lands, Victoria, B.C.
No. 7653

Audited Financial Statement of the Young Men's Christian Association of Victoria, B. C.

June 1, 1918, to April 30, 1919

RECEIPTS

June 1, 1918—Cash balance on hand		
At Bank of Montreal	$147.47	
	623.31	
		$ 770.78
Member ship fees		$ 2,731.25
Subscriptions, including share 1918 Red Triangle fund		3,665.20
City of Victoria grant		1,250.00
Dormitory rents		9,332.28
Physical Department — Locker rents, games, ladies' swimming fees, etc		1,663.10
Religious Work Department		102.77
Social features — Including refreshment counter and billiards		791.40
Boys' Division		33.61
Miscellaneous		76.59
		$20,416.98

EXPENDITURES

General—		
Administration and office salaries	$4,375.00	
Printing and Stationary	241.30	
Office Supplies	206.82	
Postage and telegrams	178.90	
Telephones	208.40	
Traveling expenses	63.00	
Miscellaneous expenses	245.45	
		$ 5,482.87
House—		
Fuel	$1,587.40	
Light	623.35	
Water	105.74	
Repairs and Furnishings	1,743.69	
House and Janitor supplies	398.93	
Laundry	314.89	
Wages of Building Employees	2,937.05	
		$ 7,711.05
Religious Work Department		107.87
Social Department — Equipment and supplies		718.29
Dormitory rents refunded		107.70
Physical Department—Salary and equipment		1,591.11
Educational Department—Magazines, etc.		146.10
Boys' Division—Salary and supplies		930.41
Interest on mortgage and bank loans		2,165.95
Fire insurance		94.40
City taxes		1,273.32
Balance on hand	$45.36	
Less overdraft, Bank of Montreal	3.45	
		41.91
		$20,416.98

We have examined the above cash account with the books and vouchers of the Association and find the same correct.

BAWDEN, KIDD & CO.
Chartered Accountants
Victoria, B.C., October 2, 1919.

TENDERS FOR POLICE CLOTHING

Tenders, sealed, endorsed and addressed to the undersigned, will be received up to 4 p.m. on Monday, November 17, 1919, for the supply of forty-one (41) pairs of uniform trousers, as per specification and sample.

JAS. L. RAYMUR
Purchasing Agent
Victoria, B.C., November 7, 1919.
No. 7640

NOTICE

Vocational Training, Soldiers' Civil Re-Establishment

To All Concerned:—

Applications for re-training as carried out under Order-in-Council No. 814 and subsequent amendments will be discontinued from January 31, 1920.

All disabled men, together with those who enlisted under eighteen years of age and are beneficiaries under the said Act, are requested to make personal application before the above-mentioned date at the S.C.R. office, Central Building, Victoria, B.C.

This order does not apply to those whose discharge will be subsequent to January 31, 1920.

W. C. WINKEL
District Vocational Officer
Central Building, Victoria, B.C., November 6, 1919. No. 7641

C. No. 445-1919
IN THE SUPREME COURT OF BRITISH COLUMBIA

In Divorce and Matrimonial Causes

Between Herbert Charles Cooper, petitioner, and Sarah Jane Cooper, respondent, and Frank Smith, co-respondent.

To Sarah Jane Cooper:

Take notice that a citation bearing date the 31st day of October, 1919, has issued out of the Victoria Registry in the Supreme Court of British Columbia citing you to appear and answer the Petition of Herbert Charles Cooper, of the City of Vernon, in the Province of British Columbia, praying for the dissolution of his marriage with you on the ground of your having committed adultery with one Frank Smith at the City of Courtenay in the Province of British Columbia. In default of your appearing the Court will proceed to hear and determine the said charge and you will not be allowed to address the Court.

Therefore take notice that for the purpose aforesaid you are, within twenty-one days from the last date of publication of this notice, to attend in person or by your solicitor at the Victoria Registry of the Supreme Court of British Columbia, there to enter an appearance for the above purpose.

Dated at Victoria, B.C., this 7th day of November, 1919.

B. H. TYRWHITT DRAKE
Registrar

This notice is to be inserted in a daily newspaper circulating in and about the City of Victoria, British Columbia, on two consecutive Saturdays.

Jas. S. Brandon, 209 B.C. Permanent Loan Building, Victoria, B.C., solicitor for the petitioner.

The last publication of this notice will be on Saturday, the 15th day of November. No. 7646

NOTICE TO CREDITORS.

In the Matter of the Estate of John Gribbon, Late of the City of Victoria, Deceased.

NOTICE is hereby given that all persons having any claims or demands against the late John Gribbon, who died on or about the 27th day of August, 1919, at Victoria, in the Province of British Columbia, are required to send by post prepaid or to deliver to the undersigned, solicitors herein for Edmund Andrew Colbert, executor and trustee under the will of the said John Gribbon, their names and addresses and full particulars in writing of their claims and statements of their accounts and the nature of the securities, if any, held by them.

AND TAKE NOTICE that after the 15th day of November, 1919, the said Edmund Andrew Colbert will proceed to distribute the assets of the said deceased among the persons entitled thereto, having regard only to the claims of which he shall then have had notice.

Dated at Victoria, B. C., the 11th day of October, 1919.

WOOTTON & HANKEY,
548 Bastion Street, Victoria, B. C.,
Solicitors for the Executor.
No. 7360.

Sale No. 1531

Stewart Williams & Co.

Duly instructed by the Owner, will sell by Public Auction at 790 Linkleas Avenue, Oak Bay, on

Wednesday, Nov. 12th
At 1.30 Sharp
A Quantity of
Household Furniture and Effects

Including: Piano by Bord, Piano Stool, 3-Piece Mahogany Suite, Oc. Tables, Oak Secretaire, 2 Oak Morris Chairs, Fire Guard, Oriental and other China, Ex. Table, Table Cover, Grass Chairs, Portmanteau, Stand, Books, Ornaments, Pictures, Window Curtains, Axminster, Reversible and other Carpets, "Victoria" Range, Cooking Utensils, Kitchen Tables and Chairs, Crockery and Glassware, Lino, Cuckoo Clock, E. P. Entree Dishes, E. P. Soup Tureen, Handsome Ostrich Feather Fan, Large Canvas Sail Block and Fails, Mexican Saddle, Baby Buggy, Garden and Carpenter's Tools, Wheelbarrow, Single and Double En. Bedsteads, Springs and Restmore Mattresses, Bureaus, Washstands, Chest of Drawers, Stretchers and Mattresses, Rockers, Toronto Spring and Mattresses, Rockers and Bedroom Chairs, Mirrors, Shower Bath, Bath Seat, Indian Matting, Pillows, Hudson Bay and other Blankets, Eiderdown, Household Linen, Coal, Wood, etc.

On view Tuesday, November 11th, from 2 o'clock.

Take the Oak Bay car to Terminus, walk up Newport Avenue to McNeill Avenue, and Linkleas Avenue is the first turning to the left off McNeill.

For further particulars apply to

STEWART WILLIAMS
The Auctioneer
410 & 411 Sayward Bldg. Phone 1324

CITY MARKET AUCTION

(No sale Tuesday owing to holiday)
Wednesday, Nov. 12, 2 p.m.

Two Hundred very fine Leghorn Yearling Hens and April hatched Pullets, laying; including noted strains of Burchell & Janson, Palmer's and Hanson's of U. S. A.

As these are carefully selected birds for foundation stock for the coming Spring, anyone desirous of securing real, good Leghorns for future production and breeding, should not fail to buy some of above birds.

ARTHUR HEMINGWAY,
Phone 2484. 646 Fisgard Street.
Beneath Masonic Temple,
Opposite Hudson's Bay Building.

MAYNARD & SONS

AUCTIONEERS

Instructed, we will sell at our "New Salesroom" No. 2,

731 Pandora Avenue
on
Wednesday, 2 p.m.
Exceptionally Fine Furniture and Effects

Including, in part, Mah. Parlor Furniture, very fine Carpets, all Brass Bedsteads, very nice Mission Oak and Fumed Oak Dining Room Furniture, etc. Full particulars later.

MAYNARD & SONS
Phone 837 Auctioneers

Preliminary Notice

Instructed by the owners will sell by Public Auction at the Pandora Auction Mart, 823 Pandora St., 823

Thursday Next, 2:00 p.m.

A Quantity of Household Furniture and Effects.
Full particulars later.
Extra entries will be received up till morning of sale.

E. GREENWOOD
Auctioneer.

F. W. Stevenson
Stocks Bonds
MINING AND OIL SHARES
102 Pemberton Bldg. Phone 363.

UTILIZE TIMES WANT ADS.

Corporation District of Saanich.
POUND SALE.

I shall sell by public auction at the Municipal Pound, Glanford Avenue, Saanich, on November 17, 1919, at 11 a. m., 1 dark bay horse, 16 hands high, white stripe on face, one white hind foot, if not redeemed before that date and all charges paid.

JAMES DRYDEN,
Poundkeeper.
No. 7670.

GEATER VICTORIA INVESTED $629,900 IN BONDS SATURDAY

(Continued from page 1.)

Chinatown Forging Ahead.

Chinatown is forging ahead in the Victory Loan campaign. Harry Hastings, in charge of the drive among the Chinese, has already applied for a Prince of Wales Honor Flag for the Chinese community, which means that they have subscribed $40,000. He desires two crests, which means that $10,000 has been applied for for each crest. And still he says that he has only just started, and expects to win many more crests during the last week of the campaign. That makes $60,000 so far for Chinatown, and Mr. Hastings hopes to double it at the very least. Two special canvassers, one of them a Chinaman and the other a man who understands the Chinese and their language, left Victoria this morning to sell bonds to the Chinamen working at Shawnigan Lake, Cumberland and Union Bay.

Sidney Going Strong

General Clark has received a most optimistic letter from the secretary of the Sidney Victory Loan committee, W. H. Dawes. Mr. Dawes writes that he is proud of his district and of his committee, and declares that they will double their quota by Saturday night, and will then carry on until they reach their objective of $100,000. He states that this will mean that the population of his district will have averaged two bonds per person. Arrangements have been made to re-comb the district, and confidently expect everyone to take out another bond each.

He wishes General Clark to note especially that Sidney has secured three crests already to add to its honor flag.

It took five trips for Cooper Bros., of Metchosin, to satisfy their wants along 1919 Victory Loan bonds yesterday. Realizing the value of a Dominion of Canada fifteen-year investment yielding five and one-half per cent, these gentlemen have negotiated and turned into the loan every available dollar possible to secure.

The Foundation Company's band, thanks to the courtesy of E. E. Jenkins and officials of the Foundation Company, conducted by L. Turner, rendered an excellent musical musical programme at the dugout on Saturday afternoon. The band undoubtedly accounted in a lagre measure for the $100,000 investment made at the trenches.

Take TWO—Greater Victoria—

Victory Bond Salesmen Hyndman and Graham visited the George Jay school to-day were received most cordially by Principal Harry Charlesworth, and were introduced by him to all teachers. A great business was done in Victory Bonds, and it is hoped that the teaching staff will join the 100 per cent. class of Victory Bond investors to-day.

The firm and staff of P. Burns & Co. have come in with a very handsome subscription to the Victory Loan.

Invest Gratuities.

It will be necessary for soldiers desiring to invest their gratuities in bonds to get their applications in as soon as possible, as some time is consumed in getting them through. For all information on this matter applicants should call telephone 6826, and a representative of the committee will attend to his requirements.

ADMIRAL JELLICO RECEIVES ADDRESSES OF WELCOME

(Continued from page 1.)

"It has been Esquimalt's proud honor to have been long associated with the navy and its people have always revered its splendid traditions, which you have so hohorably upheld.

"To-day we rejoice to honor you and bid you welcome and trust your visit portends the early establishment of Esquimalt as the naval base of the Pacific Fleet.

Wishes Esquimalt Prosperity.

In reply to Mr. Coles, Admiral Jellicoe, spoke as follows:

"It is a pleasure to accept on behalf of the officers and men of the Royal Navy the address of welcome with which you have honored me on my first visit to Esquimalt, which for so many years has been intimately associated with the service to which I am proud to belong, and I thank you sincerely. My only regret is that the work entrusted to me prevents my remaining longer at this old headquarters of the Royal Navy in these waters, and I wish all prosperity and success to the township of Esquimalt and its residents in the future."

After bidding farewell to Mr. Coles and his councillors, Admiral Jellicoe proceeded to the jetty, where he received Premier John Oliver and members of the cabinet and Mayor Porter and Alderman Andros, Patrick and Harvey. Neither the province nor the city presented illuminated addresses. Premier Oliver extended the welcome of the Province of British Columbia to the Admiral. He remarked that the citizens of the westernmost naval base in the world had read with pride of the achievements of Britain's greatest sailor, and considered it a high honor to be able to paid a humble tribute to him. He hoped that Admiral Jellicoe and Lady Jellicoe would enjoy their visit to British Columbia as well as to the other parts of the Dominion which they would visit before returning to England.

City Is Proud.

Mayor Porter referred to the pride with which the City of Victoria welcomed the great sailor. He fully appreciated the great significance of the admiral's tour of the Dominion and hoped that the admiral would see fit to recommend favorably to the British Admiralty the advantages of Esquimalt as the naval base of the new Pacific squadron.

Admiral Jellicoe offered his sincerest thanks for the many expressions of goodwill and good wishes. He looked upon the addresses as intended for the officers and men of the Royal Navy as much as for himself. He was glad to be able to visit this part of the Empire, although he had been nearly forty years in the navy and had served commissions in many parts of the world, he had never been detailed for service at Esquimalt.

Luncheon on New Zealand.

Admiral Jellicoe entertained a number of prominent citizens at luncheon on the New Zealand at noon to-day.

This afternoon the Admiral will be busy looking into various questions affecting Esquimalt harbor as a naval base.

At 7.30 o'clock this evening the Admiral will entertain His Honor, the Lieutenant-Governor, Premier Oliver and members of the Cabinet, Mayor Porter and Aldermen, Reeve Coles and Councillors, and a number of other citizens at dinner on board the New Zealand.

Later in the evening Admiral Jellicoe, accompanied by Lady Jellicoe, will proceed to the Empress Hotel to attend the dance to be given under the auspices of the Navy League.

"White Ensign" Reception.

Admiral Jellicoe has accepted the invitation of the "white ensign" men to attend an informal reception and smoking concert to be given in his honor at the Navy Yard canteen tomorrow (Tuesday) evening at nine o'clock. The affair will be limited strictly to men who have served or are serving under the White Ensign, and guests may attend in uniform or mufti.

During the evening the Admiral will be presented with the illuminated address and gold-mounted walking stick subscribed for by the White Ensign men, and the remainder of the informal programme will include the singing of a number of old-time chanties beloved of seafaring men. Further information as to the affair may be obtained of H. F. Helmsing at telephone No. 5435 or 2752.

NOT NEGOTIATING WITH BOLSHEVIKI

(Continued from page 1.)

Labor Paper

The determination of labor to oppose intervention in Russia has at last taught the Prime Minister that labor is more to be feared than a reactionary press, says The Herald, the labor organ. The newspaper calls upon labor to force the Government to make peace on the Soviet terms.

Discrepancy

Some commentators remark on what they call the apparent discrepancy between Mr. Lloyd George's treatment of the Russian problem and the speech of Rt. Hon. Winston Spencer Churchill in the House of Commons last Wednesday in which the War Minister demanded the fullest support of Admiral Kolchak and General Denikine. They contend that the two utterances are divergent in sense and spirit and ask which correctly represents the Government's policy.

Raids in States

The discoveries resulting from raids on Soviet quarters in the United States are said by anti-Bolshevik papers to be proof of the danger of dealing with the Bolsheviki.

With Better Prospects

In his speech at the Guildhall Saturday night Mr. Lloyd George, referring to the Supreme Council's efforts at Russian peace early this year, said:

"I hope the time is not distant when the powers will be able to renew that attempt with better prospects of success."

He recounted briefly the world's troubles, saying: "Apart from Russia, the outlook is good."

Chief Problems

He spoke optimistically of the settlement of the Adriatic and Turkish questions, which, with Russia, he said, constituted the world's chief problems. He recalled that exactly a year ago, at the same board, he had announced the abdication of the German Kaiser. He did not believe that the most well-informed then expected the ensuing year would bring such progress toward a settlement as had been made.

RESPONSIBILITY

Mr. City Man, Mr. Farmer, Mr. Lumberman! With you and all fellow-Canadians rests the responsibility of making

Victory Loan, 1919

the success which our national requirements demand.

Finance your own enterprises by ensuring the development of your country.

BURDICK BROTHERS & BRETT, LIMITED
Stock and Bond Brokers.
Pemberton Building, Victoria. Phones 3724-3725

VICTORY LOAN 1919
Campaign October 27-November 15.
"My aspiration is that the final war financial effort of this country shall be as completely successful as the final effort of our boys overseas."—Sir Henry Drayton.
British American Bond Corporation Limited
723 Fort Street. Phone 319.

WEAK MARKET IN WALL STREET

Steels, Oils and Motors Under Pressure; Money Rates Higher

(By Burdick Bros. & Brett, Ltd.)

New York, Nov. 10.—Quotation for the more active speculative favorites came little lower at to-day's opening and continued pressure seemed to be exerted during the greater part of the session. Republic Iron and U. S. Steel common lost considerable ground, the former selling at 115, or seven points below Saturday's last. U. S. Steel sold at 105½. Wire service from the Pacific Coast was almost entirely crippled as far as an outlet for private wire houses was concerned. The few quotations received indicate a weak market at the close.

% % %

LOCAL STOCK EXCHANGE
(By F. W. Stevenson.)

	Bid	Asked
Athabasca Oil	.25	.35
B. C. Refining	.50	..
B. C. Permanent Loan	69.00	..
Bowena Copper	.17	.27
Boundary Bay Oil	..	.06½
Canada Copper	1.50	2.00
Consolidated M. & S.	29.00	..
Cork Province	..	.02½
Drum Lummon	.13	.18
Granby	65.00	..
Great West Perm.	50.00	..
Howe Sound	4.00	4.75
International Coal	.23	.30
McGillivary	.35	..
Nuggét	..	.50
Pacific Coast Fire	49.00	..
Pitt Meadows	.14	.16
Rambler-Cariboo	.16	.22
Silversmith	..	.25
Spartan Oil	.11	.12½
Standard Lead

Hurlburt Welt Cushion Sole Shoe for Children

Made in Canada by Canadian workmen. There is no better shoe made for growing feet. Nature shaped last. Flexible cushion welt soles that give extra long wear. Dressy and comfortable. Let us show you these shoes; all leathers, button or lace. Prices from $5.00 to $3.00

G. D. CHRISTIE

See My Windows. 1231 Government.

THOMSON FUNERAL HOME

1625 Quadra Street
Phone 498
Refined Service
Reasonable Prices.
Open Day and Night.

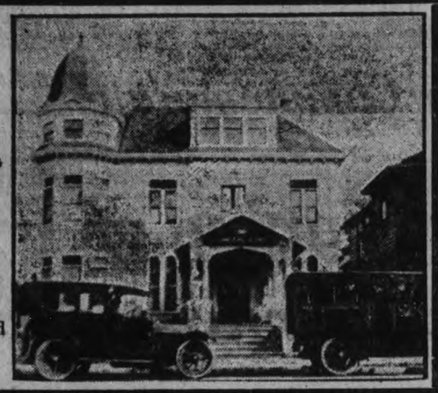

SANDS

Funeral Furnishing Co.
LICENSED EMBALMERS
and
Funeral Directors
Phone 3306.
Open Day and Night.
Lady Assistant.
1612 Quadra Street.

B. C. FUNERAL CO.

(Hayward's), Ltd.
Established 1867.
Most Modern Undertaking and Embalming Establishment in the West.
Phones 2235, 2236, 2237, 2238.
734 Broughton St. Victoria, B. C.

Births, Marriages, Deaths

DIED.

SCOTT—Nov. 9, 1919, at Jubilee Hospital, Victoria, Lieut. Blayney Edmund Scott, M.C., D.F.C., aged 28, eldest son of Mr. and Mrs. H. J. Scott, Craigdarroch Road.
Funeral at 2.30 p. m. Wednesday afternoon from B. C. Funeral Co. Chapel, Broughton Street.

HEYLAND—At St. Joseph's Hospital, after a brief illness, Alfred Rowley Heyland; born March 12, 1852; died November 9, 1919.
The funeral to take place from Christ Church Cathedral on Wednesday at 11 o'clock.
(Nelson Daily News please copy.)

IN MEMORIAM.

ANDERSON—In ever loving remembrance of Major John Gibson Anderson, M.C., killed in action, Passchendaele, Nov. 10, 1917.
"Until the day break and the shadows flee away."

Crucifixion.

"Lord, must I bear the whole of it or none?"
"Even as I was crucified, my son."
"Will it suffice if I the thorn-crown wear?"
"To take the scourge my shoulders were made bare."
"My hands, O Lord, must I be pierced in both?"
"Twain gave I to the hammer, nothing loth."
"But sure, O Lord, my feet need not be nailed?"
"Had Mine not been, then love had not prevailed."
"What need I more, O Lord, to fill my part?"
"Only the spear-point in thy broken heart."

IN MEMORIAM.

ALLNUTT—In ever loving remembrance of our darling daughter, Muriel Emily Allnutt, whom the Lord took to Himself November 9, 1918.
Pure, loving, full of goodness and of truth;
Responsive to her God, e'en from her youth;
Ever at hand to help those that had need,
Counted by many as a friend indeed.
Intensely did she love her Saviour dear:
Oh, no; she is not far, but near.
Unending joys are hers, beyond our thought;
Seek, oh seek, that same Saviour whom she sought.
May that blest Book she loved your treasure be,
Unbounded love and grace you there will see.
Receive with meekness the engrafted word,
"I will instruct and teach thee," saith the Lord.
Engraved upon our hearts is her sweet name,
Life without her can never be the same.
—Inserted by her loving father and mother.
(Read the first letters downwards).

FUNERAL NOTICE.

Members of St. Andrew's Lodge, No. 49, A. F. & A. M., are requested to attend an emergency communication at the Masonic Hall, Fisgard Street, on Wednesday, November 12, at 1.45 p. m., to attend the funeral of the late Bro. Blayney E. Scott. Visiting brethren are invited to attend.
E. J. HEARN,
Secretary.

BIG BARGAINS

High-speed Washer, only $7.50.
Grass Chairs from $3.75.
EXTRA GOOD: Solid Oak Dining Room Suite at half the regular price.
You are entitled to the highest cash price for your furniture and you'll get it by phoning 2155.
FORT ST. EXCHANGE,
747 Fort St. Phone 2155.

Tag Day Receipts Increased.—The handing in of a collecting-box from the Chinese section of the city this morning increased the amount of Saturday's street collection in aid of St. Joseph's Hospital by $24.63. The Campbell Patriotic Club generously added the balance necessary to bring the total collection up to $1,500.

☆ ☆ ☆

Presentation to Lord Jellicoe.—In connection with the reception to be given to Admiral Jellicoe by the White Ensign men to-morrow evening, H. F. Helmsing, the secretary, states that a rehearsal of the artists assisting in the informal programme will be held at the Navy Yard canteen to-morrow afternoon at two o'clock.

☆ ☆ ☆

Military Funeral. — The funeral took place Saturday afternoon, with military honors of Private Harry Kelway, who died on Wednesday from an illness contracted overseas. Deceased served three years in France with the Canadian Army Medical Corps. A service at the B. C. Funeral Parlors was conducted by Canon Hinchliffe. The body was conveyed on a gun carriage to the cemetery, where a squad of veterans fired three volleys over the grave.

WET WASH ECONOMY LAUNDRY

Wonderful It's Simply

—the amount of wear you will get from your clothes if you send them—every week—to this modern laundry. Try us, and you be the judge. Our price is

25 LBS. FOR $1.00.

2612 Bridge Street Victoria West PHONE 3339 We'll Call

HOT WATER BOTTLES

New Stock Just Arrived.
Guaranteed 2 Years.
See Window Display.

HALL & CO.
PRESCRIPTION DRUGGISTS
Yates and Douglas Sts.
Phone 201 We Deliver

SUGAR ARRIVES; END OF FAMINE IN SIGHT

Wholesalers Making Deliveries to Retailers This Afternoon

Wholesalers were speeding to-day the unloading of the shipment of a couple of carloads of sugar that arrived during the week-end in their endeavors to bring the sugar shortage in Victoria to an end.

Actual distribution to retailers is being carried out this afternoon, the wholesalers announced. Before the stores close this evening most of them ought to have received their supply. As to-morrow is a holiday, the public will not get relief until Wednesday.

Although this supply in many cases will not be nearly as large as the retailers require, it will go a long way towards mitigating the famine. More sugar will be over a little later in the month, perhaps the end of this week. In the meantime, however, there will be no surplus of the commodity.

So eager are many persons to get a good supply of sugar to make up for what they have lacked during the last several weeks that it is likely retailers will dole out their supplies in small quantities in order to have it go around.

Retail grocers say the sugar famine has seriously affected their business generally. The sales of flour and other commodities have dropped because people are not able to use these commodities without sugar.

NEARLY FIFTY LOCAL FIRMS PUT TO-DAY'S PROFITS IN BONDS

Splendid Response to Plan Adopted by Victory Loan Organization

"The splendid manner in which the merchants have responded to the appeal made by the Victory Loan Committee, for them to commemorate the first anniversary of Armistice Day by investing their Monday's takings in Victory Bonds, is most gratifying," Brigadier-General Clark, Island Loan Investment Association, stated to-day.

"It must be mentioned in fairness to many of the firms that, for various sound reasons they were unable to co-operate, nevertheless it is very encouraging to note that so many firms could see their way clear to celebrate the anniversary of "Armistice Day" in such a patriotic and fitting manner.

Appended is the list of the firms already signified their intention of investing Monday's takings in Victory Bonds:

Miss M. E. Livingstone, milliner; Plimley & Ritchie, Ltd., O'Connell's, Ltd., P. M. Linklater, Ltd., C. H. Smith & Co., Wm. Cathcart, Ltd., A. E. Campbell, The Bonnet Shop, Tea Kettle Tea Room, Max Kilburger, "Cornwells," Brown's Victoria Nurseries, Limited., J. Rose, jeweler; H. Greensfelder, jeweller; Victoria Book & Stationery Co., Empress Drug Hall, Persian Art Store, Geo. Straith, Clay's, Fort Street; H. J. Rowe, Central Fish Market; St. James Hotel Grill, McMorran's Garage and R. E. McMorran, Victoria Jewelry Co. (Andernach's), Modern Tailors & Cleaners, Lancaster Clothing Store, F. Morris & Son, Joseph Katz, O. H. Dorman, hardware merchant; Geo. Powell & Sons, Charlie Hope & Co., tailors; E. Wiper, confectioner; Mitchell & Duncan, Ltd., Cary's Central Clothes Shop, Mickey Richardson, Army & Navy Clothing Store, Cuming & Co., Gordon's, Ltd., South African Plume Shop, Modern Shoe Co., Ivel's Pharmacy, R. A. Brown & Co., The Toggery Shop.

Sunlight Soap Saves Them

Your woollens must be made to last as long as possible, they're so dear now. Sunlight Soap is the purest and best of all laundry soaps so it's the safest cleanser—and it's the most economical because, being pure, it takes less to do the wash.

Insist on getting the Soap you ask for—SUNLIGHT SOAP.

LEVER BROTHERS LIMITED.
Toronto, Ont. 38

PASSING OF WELL-KNOWN ENGINEER

Late Arthur R. Heyland Resurveyed City of Nanaimo and Harbor

At St. Joseph's Hospital yesterday the death occurred of Arthur Rowley Heyland, aged sixty-seven years. Mr. Heyland was the second surving son of the late General Heyland, C.B., and his wife, Mary, and was born at Ballintemple, Ireland. When quite a young man he came to British Columbia after a visit to new Zealand, and entered the employ of the late Hon. Robert Dunsmuir. For many years he acted as mining engineer for both the Wellington and the Vancouver Collieries. He also resurveyed the City of Nanaimo, also the harbor of that city and will be remembered by many of the old-timers of that city. He then removed to Nelson and Kaslo, where he carried on his profession until seized by a sudden illness, to which he succumbed. He leaves to mour his loss his widow, Florence Macnaughton, four sons, four daughters, and six grandchildren: John Rowley Harold Kyffin, Alfred Thomas, Domenic Macnaughton, Mrs. George McCurdy, Mrs. Bertie Townsend, Mrs. W. S. Barton, and Constance Heyland.

The funeral will be held from the B. C. Funeral Chapel, on Wednesday at 10.45, proceeding to Christ Church Cathedral where Dean Quainton will conduct the service at 11 o'clock. Interment will be made at Ross Bay Cemetery.

WINTER HAS BEGUN ON THE PRAIRIES

Strain Will Be Felt Most by the Small Householders

Winnipeg, Nov. 10.—Snowstorms were general over most of the prairies during the week-end. In this section at present one of the heaviest storms in years is in progress. Prospects are for a tying up of transportation in the city and delay in the country. Three feet of snow has fallen so far in Southern Manitoba, and this will benefit wide areas of light land that for the past few seasons have had insufficient moisture. In fact the heavy snowfall will do good all over the grain growing country. It is bad, however, for the ranchers of Southern Alberta and a report from Lethbridge says that the hard crust formed on new snow by heavy frost following a thaw makes the outlook for livestock worse than ever.

Winter has come on the prairies a month earlier than usual. It will be hard for the small householder, whose fuel bill is an important factor of his budget. Some consolation lies in the fact that a hard winter with lots of snow usually presages a good crop.

Denver Region.

Denver, Colo., Nov. 10.—Telegraphic and telephonic service out of Denver is seriously crippled by storms to-day. Trains from the east, west and north are from three to five hours behind schedule as the result of a blizzard that followed twelve hours of heavy snowfall over a wide district.

A heavy loss of livestock on the ranges in the northern part of Colorado is feared as the blizzard struck that part of the state without warning. The range is covered with snow to an average depth of a foot.

Kansas and Nebraska also reported heavy snow and high winds. The mercury dropped below zero in several parts of the storm area.

The fuel situation in several places is causing anxiety.

CANADA REMEMBERS HER DEAD HEROES

By Subscribing to the Victory Loan To-day Citizens Can Best Honor the Unreturning Brave.

This is the anniversary of Armistice Day. A year ago to-day a wave of relief passed over Canada and over the other countries engaged in the great war. Anxiety gave place to rejoicing and cheers from millions of throats rent the air because hostilities had ceased.

Within the year the most of the Canadian soldiers who survived the great ordeal have returned home, and have been restored to civil life or are being trained to take their places in trades suitable to their capacity.

The first thought of Canadians today is for the unreturning brave, the men who sleep in Flanders' fields.

Their fine spirit, their devotion to duty and their sacrifice for the cause of civilization have illuminated the pages of the war's history. They have left a glorious heritage, and the memory of their courage and devotion should inspire us to achieve greater things for the country they loved so well.

On this day of memory, of thanksgiving Canada invites you to the fullest extent of your ability to help her to increase her trade, production and prosperity by buying Victory Bonds and by so doing to keep the Flag of Canada flying at home as her gallant heroes kept it flying on the battlefields of Flanders.

LEADERS PLAN TO DISCUSS TREATY

Paris Paper Says Poincare and Lloyd George Will Confer

Paris, Nov. 10.—Considerable importance is attached by the press to the visit of President Poincare to London. According to Marcel Hutin, writing in The Echo de Paris, the President and Foreign Minister Pichon, who accompanies him, will discuss with Premier Lloyd George and Earl Curzon, British Foreign Minister, questions relating to the putting of the peace treaty into effect, taking into account new dispositions by the United States.

The Russian problem, according to the writer, especially in view of the recent utterances of Mr. Lloyd George, also will be the subject of discussion.

BRAN AND SHORTS BILL AT OTTAWA

In Senate; Prohibition Bill Delayed in the Upper House

Ottawa, Nov. 10.—The Senate was unable to commence immediate consideration of the Prohibition Bill when it met at 11 a. m. to-day, because of other bills from the Commons which had to be dealt with.

The first of these was Donald Sutherland's bill respecting bran and shorts.

Senator Bostock, Liberal Leader in the Senate, on second reading of the bill, objected to a measure of this kind being brought in before copies of the bill had been distributed. He had no objection to the principle of the bill.

Senator Webster declared that this was one of the most important bills dealt with by Parliament. Livestock was being killed every day, he said, owing to the adulteration of bran and shorts.

DOMINION TOTAL IS $321,537,000

Victoria Is Ranked in the Millionaire Class of Subscribers

Toronto, Nov. 10.—The grand total of subscriptions to the Victory Loan up to noon to-day was $321,537,000. This figure represents reports up to Friday night from all of the provinces, except Ontario and Quebec, which have reported up to Saturday night. The totals for the different provinces are:

British Columbia, $15,509,000; Alberta, $7,866,100; Saskatchewan, $6,365,100; Manitoba, $17,422,900; Ontario, $181,990,300; Quebec, $75,039,150; New Brunswick, $5,773,950; Nova Scotia, $10,759,300; Prince Edward Island, $811,200.

The following cities have graduated into the millionaire class:

Victoria, $3,148,000; Vancouver, $7,021,200; Edmonton, $2,158,700; Calgary, $3,130,400; Saskatoon, $1,661,600; Regina, $1,550,700; Winnipeg, $14,239,650; Halifax, $4,059,300; Quebec City, $3,287,850.

A BODY FOUND.

Martinez, Cal., Nov. 10.—The body of a woman having on only the shoes and a wedding ring was found under the Franklin School here to-day. The woman had been dead apparently for three months. The body was found by Fred Olson, a sixteen-year-old school boy.

For Colds or Influenza and as a Preventative

Take

"Laxative Bromo Quinine Tablets"

Be sure you get the Genuine
Look for this signature
E. W. Grove
on the box. 30c

ATLANTIC FLIGHT!

Wonderful example of the value of OXO.

Captain Sir J. ALCOCK writes:—
"You will be interested to learn that "OXO was a great help to us during our "Trans-Atlantic Flight; it sustained us "wonderfully during our 16 hours "journey.
"We had found out what a good thing "it is when flying in France, and so "decided to carry it with us on this "occasion, and we can assure you that "hot OXO is most acceptable under such "cold and arduous conditions. OXO "was the only article of its kind which "we carried."
J. ALCOCK, Capt., D.S.C.

OXO CUBES

SESSION AT OTTAWA BROUGHT TO END

Senate Passed Prohibition Bill One Hour Before Prorogation

Ottawa, Nov. 10.—At 3.30 p. m. the Prohibition Bill received third reading in the Senate.

Prorogation.

Ottawa, Nov. 10.—The special session of Parliament called primarily to ratify the peace treaty came to a close this afternoon at half-past four o'clock, when prorogation took place.

Prohibition Man's Home in Ontario is Set Afire by Thug

Port Hope, Ont., Nov. 10.—The home of J. H. Whetstone, a prominent worker on the Ontario prohibition question, was set on fire at an early hour Saturday morning and it was only by a narrow margin that the lives of the entire family were not lost. Mr. Whetstone was aroused by his little girl, who was awakened by the sound of breaking glass.

A sack was found containing shingles and papers saturated with coal oil, while the porch itself was saturated with gasoline. Whetstone at once bent his energies to extinguishing the fire and succeeded in saving the house from destruction.

WANDERERS TO PLAY NEW ZEALAND FIFTEEN

The game with the rugby fifteen of the New Zealand has been arranged through the Victoria Rugby Union and D. M. Grant, captain of the Wanderers, announces that the Wanderers will meet the sailors on the Oak Bay grounds at 2.45 to-morrow. The Wanderers' team will be: C. S. Williams, B. R. Ker, W. B. Gaudion, S. Gillespie, D. M. Grant, A. N. Robertson, G. C. Grant, J. B. Acland, H. Robinson, E. McCallum, J. H. Wilson, M. Green, W. Watson, W. Jones, A. Maganin. Reserve, K. R. F. Denniston.

TENDER STOPS ERNE IN THE SECOND ROUND

Philadelphia, No. 10.—Lew Tendler, of this city, stopped George Erne, Buffalo, in the second round of what was to have been a six-round bout here Saturday night. Tendler made a punching bag out of Erne and shortly after the second round opened, the Buffalo boxer's seconds threw a towel into the ring.

The referee stopped the fight between Al Thomson, Cincinnati, and Harry Brown, Philadelphia, in the second round to save Thompson from further punishment.

HUDDERSFIELD TEAM MAY BE TRANSFERRED

London, Nov. 10.—At a footballers' meeting at Leeds it was decided to seek league sanction for the transfer of Huddersfield Town Club with all interests, players and engagements, to Leeds, to take the place of Leeds City, which has been dissolved, and for the creation of a new club with Leeds' name.

Huddersfield officials frankly admitted that their eagerness to arrange the matter was owing to lack of home support.

If the league approves, as is expected, the new club will enter the second division next Saturday in the Huddersfield match against Coventry.

The House of Quality.

SIGNETS

Our Signet Rings in distinctive effects are much in favor this season. For gentlemen we are showing these in 10k. and 14k., at $7.00 to $20.00

THE J. M. WHITNEY CO
JEWELLERS

Have Your Prescriptions Dispensed By Us

"Tested Ingredients Scientifically Compounded."

French Ivory

Our import order just arrived. Start picking out your separate pieces now. We have a good assortment to choose from.

Manicure Pieces
Trays
Perfume Bottles
Powder Boxes
Hair Receivers
Talcum Boxes
Jewel Boxes
Hat Pin Holders
Brushes
Combs, Etc.

New Chocolates

Our Chocolates are always fresh and of the highest quality. We have a splendid variety to choose from and at lowest prices.

Egg and Milk (Swiss style), $1.50 and $3.00
Private Stock $1.50
Chocolate Craft $3.00
Fussy Assortment.....$1.00
Chatterbox .....60¢

For Your Cold

Cascara Bromo Quinine—Breaks a grippe cold in a few hours. Box .....25¢
Ivel's Menthol Cough Balsam is the best for that cold on the chest and bronchial tubes .....50¢
Tasteless Cod Liver Oil, with hypophosphites, malt extract and wild cherry, is a splendid reconstructive tonic for after colds and rundown conditions $1.00

Toilet Requisites

Mdme. Fayard's Cold Cream .....25¢
Na Dru Co Vanishing Cream .....25¢
Ruby Rose Talcum .....25¢
Lady Mary Talcum, 35¢ and .....50¢
Terlow's Pussy Willow Talcum .....50¢
Gardenia Talcum .....50¢
Mary Garden Talcum ...75¢
Rigaud's Lilac Talcum ..75¢
Mary Garden Cold Cream, 75¢
Vivaudou's Lemon Cerate, 75¢
Special, This Week Only—Babcock's Corolypsis Talcum, regular 25c .....20¢

1200 DOUGLAS COR VIEW ST. IVEL'S PHARMACY PHONE 2963 WE DELIVER IN YOUR DISTRICT

Under the Auspices of the British Columbia Fire Prevention League

PUBLIC MEETING

on

Fire Prevention

and

Fire Waste

IN CANADA

ADDRESSES BY

J. GROVE-SMITH

DOMINION FIRE COMMISSIONER

and Others.

AT

PRINCESS THEATRE

Thursday, November 13th

EIGHT O'CLOCK

ADMISSION FREE

Gypsy Smith

Tells His Fascinating Life Story.

"From Gypsy Tent to Pulpit"

NEW DRILL HALL

TO-NIGHT AT 8 O'CLOCK

Doors Open 7. Come Early for a Seat.

Great Farewell Service Tuesday Night

Afternoon Meetings Monday and Tuesday at 3 o'clock in St. Andrew's Church.

DROWNED IN LAKE.

Port Arthur, Ont., Nov. 10.—While attempting to cross Loon Lake on the ice yesterday afternoon, Adolph Johnson, of Fort William, was drowned. Johnson was on a hunting trip and with his brother-in-law, M. Ogberg, took a short cut from the camp. The ice broke and Johnson went under. The body has not been recovered.

KILLED BROTHER.

St. John, N. B., Nov. 10.—Arthur Duplisson, mistaken for a deer, was fatally shot by his brother Andrew on Sunday afternoon near his home at Enniskillen. The bullet struck him in the jaw and he died before he could be got to the railroad line. Formerly he was a C.P.R. brakeman. He leaves a young widow and child.

The proprietor of a greengrocery shop saw a small boy lingering around a barrel of apples exhibited on the pavement.

"Hey, there!" exclaimed the greengrocer, going to the door. "What are you doing?"

"Nothing," laconically answered the boy, with his eyes still fixed on the barrel.

"Nothing, eh?" doubtfully returned the man. "Aren't you trying to steal some of those apples?"

"No, sir," responded the youngster. "I'm trying not to."

Boys!

Come to the big Rotary Club mass meeting at the new Drill Hall next Wednesday at 7.30 p.m. and hear

General Currie's Message

Drake Hardware Co. Ltd
1418 Douglas Street Victoria, B.C.

Sylvester's Cash Prices

Local Potatoes, 100 lbs.	$2.50	Large Oranges, doz.	60c
Local Onions, 5 lbs.	25c	Henfood, mixed, 100 lbs.	$3.90
Pastry Flour, 10 lbs.	75c	Chicken Chop, sack	$3.00
New Lot of Sultana Raisins, lb.			25c

709 Yates. Tel. 413

"PAY THE EASY WAY"

Furniture and Furnishings

We supply your wants for the home. See us before you buy. A large shipment of new furniture just arrived.

R. H. Stewart & Co., Ltd.

Phone 3151 646 Johnson St.

WALL PAPERS—PAINTS
PAINTING, PAPERHANGING, KALSOMINING.
ESTIMATES FURNISHED FREE.
H. HARKNESS & SON
Office and Showrooms, 919 Pandora Avenue. Phone 4746.

"SAY, BOYS"

You know how good it feels to have clean, soft hands after a hard day's work. You will always feel that way, every evening, no matter how hard or dirty your work may be, if you wash with

"FRAM"

The Working Man'r Soap.
OF ALL GROCERY, HARDWARE AND DRUG STORES

Phone 2379 **HARD PAN** Residence 4307R.

about describes our prices on everything electric.

C. G. E. Guaranteed Irons, while they last	$4.45
Premier Stove, the fastest cooker made	$5.00
Majestic Heater The nickel-plated Midnight Sun	$10.00

WHITTALL ELECTRIC CO.
Your Electricians, 1112 Broad Street.

Nanaimo Wellington COAL

SACK LUMP, per ton	$11.50
WASHED NUT, per ton	$11.00
SLACK, per ton	$7.00

Delivered Within the City Limits.

J. Kingham & Co., Ltd.

Phone 647 1004 Broad Street, Pemberton Block
Our Method: Twenty Sacks of Coal to the Ton and 100 Pounds of Coal in Each Sack

PLUMBING

as we do it will meet with your approval.
STOVE CONNECTIONS AND COILS
by men who know means satisfaction and economy.

McDOWELL & MANN
PLUMBING and HEATING
708 Yates St. Phone 3037

FIVE BONDS PRESENTED SCHOOL COMPETITION

Five $50 Victory Bonds have been presented by prominent citizens as prizes for the loan competition proceeding in the school. Mr. Thrift, who started the competition, has arranged that the six bonds will form the complete prize. The five bonds were presented by the following gentlemen: Sir Henry L. Drayton, Minister of Finance, "A Friend," A. C. Burdick, Harry Bullen and Mr. Thrift, himself.

Heiress: "Oh, papa, I'm in such an awful mess! I've become engaged to both the Duke of Plankbunk and the Earl of Wackleboots!"

Millionaire: "Humph! Just like your mother!s Buying things you don't want just because they're cheap!"

CASTORIA For Infants and Children. In Use For Over 30 Years
Bears the Signature of Chas. H. Fletcher

COUNCIL TO DEAL WITH EDUCATION PROBLEMS NAMED

J. H. Beatty Presents Report of the Winnipeg Conference

Vital resolutions tending towards improvement in the educational system of the country were passed at the recent National Education Conference held at Winnipeg recently. A study of both English and French languages in the schools of Canada to help foster a harmonious spirit between the English and French Canadian population, the maintaining of a high type of rural school in consideration of the fact that Canada is largely an agricultural country, encouraging Canadian citizenship, and a censorship of moving picture shows and posters were among the matters dealt with. J. H. Beatty, delegate of the Victoria Rotary Club, has made a report on the subject. The resolutions passed were as follows:

Distinctive Flag.

"That this conference puts itself on record as recognizing the necessity for the deepening and the strengthening of the moral and spiritual factors in our national education alike in the school, the church and the home, and instructs the newly appointed National Council to make a consideration of the problems herein involved a first charge upon its deliberations.

"Resolved that the whole question of the best methods of carrying out the purposes of this conference be referred to the National Council for their fullest consideration and for such action in the premises as they deem wise to take, such action to be reported upon to the next meeting of the conference.

"Resolved that this conference recommends to the Federal Government the adoption of a distinctive Canadian flag.

Rural Schools.

"That this conference, having regard to the fact that Canada is largely an agricultural country, expresses its conviction that it is in the best interests of the whole country that a high type of rural schools be developed, and that as a means to this end continuation work in rural schools be encouraged and that every inducement be offered to rural pupils to attend these schools until such time as attendance to the age of sixteen years be made compulsory.

"That with a view to establishing a more general appreciation of the dignity and responsibilities of Canadian citizenship the conference recommends that under the auspices of the national government an appropriate function be held in each communicatity, preferably on Dominion Day in each year, for the public reception into citizenship of those who have met all the conditions of naturalization.

Boost Co-Operation.

"That inasmuch as the prevailing emphasis on competitive methods in industry and commerce has tended to a weakening of the sense of solidarity among the citizens of Canada, and the perversion of motive resulting from undue regard to the rewards of work as compared with interest in the service rendered, recommends that all our schools promote by every reasonable means the spirit and practice of co-operative effort both in team games and in class work.

Language Study.

"Resolved that to the end that both English and French-Canadians may not continue to lack interpreters of the good will of each to the other, the study of both English and French should be encouraged in all Canadian secondary schools and universities.

"Whereas, under the Canadian constitution the administration of public education is assigned to the provinces; and,

"Whereas, in pursuance of policies approved by the parliament of the Dominion and carried into effect by federal governments, great bodies of immigrants unfamiliar with Canadian and British institutions and ideals have been settled in various parts of Canada; and,

Canadianize Immigrants.

"Whereas, the initiation of these new Canadians into efficient Canadian citizenship is a national problem of vital concern to all Canada; and,

"Whereas, the solution of the problem, through the maintenance of the propaganda essential to the adequate support of this great national enterprise, through the provision of such special equipment as the work demands and through supplying teachers who are expert settlement workers willing to make their homes in these immigrant settlements for prolonged periods, calls for a financial support difficult, if not impossible, for provincial revenue adequately to support unaided;

"Therefore, be it resolved by the national conference, that it is the duty of the federal government to assume without avoidable delay its fair share in the financial burden incidental to the Canadianizing of an immigrant population by providing suitable special Dominion grants to be expended and administered by the provincial governments concerned."

Deal Openly With Teachers.

"That this conference, having regard to the principle of fair and open discussion as a fundamental principle of democracy, urges upon all bodies in whom is vested the control of educational affairs the necessity of dealing in a frank and public manner with all cases involving the reduction in rank, or dismissal of teachers or instructors under their control."

Child Morality.

"Resolved that this conference, recognizing that the development of child morality is largely achieved through the objective side of his nature, expresses its hearty approval of all those auxiliary agencies such as the Boys' Brigade, the Boy Scouts, the Cadet Corps, the Canadian Standard Efficiency Training, the Girls' Guides, the Little Mothers' League, and the Canadian Girls in Training, which aid in developing among children of school age physical fitness and the spirit of service and citizenship in the community."

Should Teach Hygiene.

"Believing that the moral education of the youth of our country must depend on the development of sound physical bodies, this conference desires to express its conviction that every possible means should be taken for safeguarding and promoting the health of the children in all parts of the country. To this end we believe that a complete system of medical and dental nurses should be organized in every province, for both rural and urban schools; also that provision should be made for the adequate and specific training of all teachers in the principles and practice of hygiene, particularly as applied to the conditions of school life."

Poster Censorship.

"Whereas, it has been conclusively shown that posters and advertisements of a suggestive and immoral nature are used to attract attendance to performances and moving pictures otherwise comparatively harmless, be it resolved that this conference urges a strict censorship of posters and advertisements."

Effect of Moving Pictures.

"Whereas the effect of the moving picture on school children is incalculably powerful for good or evil, and whereas much of what is now offered as entertainment is based upon suggestions that tend to familiarize the minds of children with situations that are sensational and frequently immoral and vulgar:

"Therefore be it resolved that this conference direct attention to the vital necessity of developing an active public opinion, demonstrated by attendance at theatres, for the support of good pictures which can only be hoped for where it becomes good business to exhibit such pictures; and also for the strengthening of the hands of the various boards of censorship in their efforts to raise the standard of the moving picture industry; and that every effort be made to secure films depicting Canadian and British life and sentiments."

To Help Teachers.

"This conference records its opinion that to obtain the highest educational results for our people the community must provide enlarged opportunity for the education and training of teachers, raise the standard of education for admission to the teaching profession, taking measures at the same time to attract men and women of special gifts for this high service, by raising the social status of teachers and providing a scale of remuneration so liberal as to free them from economic anxiety."

"Whereas, on account of the waste of the recent war and the demands of the present task of reconstruction, the conservation of the youth of our country is of such vital importance;

A Factory Act.

"Resolved, that the National Conference on Character Education expresses its conviction that provision for state aid should be made for parents who would otherwise be forced through economic necessity to take their children away from school during the compulsory period;

"And, further, in the opinion of the conference there should be Factory acts or other legal enactments, rigidly enforced, in every province, prohibiting the employment of children under the age of compulsory school attendance."

Mr. Beatty in his report says in part as follows:

"Delegates registered at the conference numbered 1,504. These convened from all over Canada.

"As will be seen by the attached official report, speakers were also brought from the Old Country, and the United States, to address the conference.

No Class Government.

"The spirit of the convention was very commendable. It might be summed up in the words of the first chairman, Sir James Aitken, the Lieutenant-Governor of Manitoba: "We want to create a Canadian national pride. We want to be part of the British League. Canada wants quality, not quantity. Canada must not be governed by class either laborers, capitalists, manufacturers, intellectuals or religionists." All questions before the conference were discussed with a breadth of view and a degree of tolerance that was indeed praiseworthy.

"Statistics were produced to show that forty per cent. of the population of the three prairie provinces was foreign born. Eighty-five separate languages and dialects are spoken in these three provinces, while in the city of Winnipeg alone, there are sixty-five languages and dialects. This, coupled with the fact that approximately one-third of our entire population is French Canadian, and speak French, presented ample material for the attention of the National Council, which it was hoped would be the outcome of this conference.

"There was a fear at one time, that the Religionists in the conference would endeavor to force religious instruction in the schools. This fear, however, was, unfounded, as the religionists realized that to teach religion in the schools, would develope into sectarianism, and the result in the long run would be detrimental.

Industrial Education.

"Special mention should be made of Rotarian Suzzallo's speech on the subject of "The School and Industrial Relationships." There were approximately four thousand people present, amongst whom were a great many of the leaders of the recent strike in Winnipeg, and other agitators. The speaker scored certain employers of labor for dealing unfairly with their employees, and also severely criticized certain sections of labor for breaking their agreements and going on sympathetic strikes. He advocated an industrial code and an industrial court, by which disputes between labor and capital would be adjusted, in case the employers and employees could not make their own adjustments.

Representative Council.

"The organization committee suggested that the National Council should consist of fifty members, four to be chosen by the delegates from each province, and the remaining fourteen to be nominated on the floor of the conference. These four were to include one professional educator, one representative of a women's organization, one professional business man and one other. The conference rectified the suggestions of the organization committee and elected the following delegates for British Columbia. Professional educator, Principal W. H. Vance, Latimer College, Vancouver; woman's organization, Mrs. M. L. Boyle, Vancouver; business man, W. H. Leckie, Vancouver; teachers' federation, H. Charlesworth, Victoria; labor, John Sully, Vancouver.

"The need for a National Bureau of Education was pointed out. This bureau should collect statistics and data on education, and should advise the various provincial educational bodies. An endeavor was made to place this under Federal Government control and support, but owing to the wishes of the delegates from Quebec, this was not done. This bureau is, however, being finished by private subscriptions, and by any assistance which the Provincial Governments might wish to give it.

Personnel of National Council.

British Columbia—Principal W. H. Vance, H. Charlesworth, W. H. Leckie, Mrs. M. L. Boyle and John Sully.

Alberta—Mrs. L. C. McKinney, W. G. Carpenter, H. W. Wood, J. T. Collisson, Alex. Ross and Dr. A. M. Scott.

Saskatchewan—Dr. Snell, Mr. Hamilton, J. F. Bryant, Miss Jean Browne, J. A. Maharg and Dr. J. T. M. Anderson.

Manitoba—W. J. Bulman, Dr. D. McIntyre, Prof. W. F. Osborne, Rev. E. Leslie Pidgeon, Mrs. R. F. McWilliams and Wm. Iverach.

Ontario—Hon. Dr. Cody, Prof. H. T. J. Coleman, Thomas Moore, Dr. Helen MacMurchy, Sir Robert Falconer, Sir John Eaton and W. H. Sedgewick.

Nova Scotia—Dr. Soloan, Mrs. Sexton, C. J. Burchell, Rev. Dr. Tomkins and J. T. Joy.

New Brunswick—Rt. Rev. Bishop Richardson, Inspector Peacock, Ex-Governor Josiah Wood and Mrs. James F. Robertson.

Quebec—Hon. Athanase David, Hon. Cyril Delage, Howard Murray, Dr. G. W. Parmalee, William Birks, Prof. Carrie N. Derick and Hon. Geo. Carneau.

Prince Edward Island—Dr. McLellan, Dr. S. N. Robertson, J. O. Hyndman and Miss Carrie Ellen Holman.

Rich Red Blood

Any doctor will tell you that the ingredients of Vinol, as named below, will enrich the blood and banish anaemia and create strength. When the blood is pure, rich and red, the body is strong and robust.

Cod Liver and Beef Peptones, Iron and Manganese Peptonates, Iron and Ammonium Citrate, Calcium and Sodium Hypophosphites, Nux Vomica and Wild Cherry.

Your money back if it fails
Get Vinol at leading drug stores
CHESTER KENT & CO., WINDSOR, ONT.
THE ARTHUR SALES CO., TORONTO.

Healthy, Happy Boys and Girls

IS your child healthy? Is he or she up to standard weight, of good color, with plenty of rich, red blood to nourish the growing tissues?

For children who are thin, pale, anaemic, under weight, nervous, restless, sleepless, Dr. Chases' Nerve Food is of the greatest benefit imaginable.

Being mild and gentle in action, and yet wonderfully patent as a restorative, it soon makes the blood rich and builds up the feeble nerves.

50 cents a box, 6 for $2.75, all dealers, or Edmanson, Bates & Co., Ltd., Toronto.

Dr. Chase's Nerve Food

Gordons Limited
739 Yates Street. Phone 5510

To Commemorate

The Signing of the Armistice

This Store Will Close All Day, Tuesday, *Nov. 11th.*

Store Closes as Usual Wednesday at 1 o'Clock

Estimating Is Our Business

Plumbing and Heating Repairs and Installations.
Satisfaction Guaranteed.

Victoria Plumbing Co., Ltd.

1052 Pandora Street
Phones—3402, Night 1450L.

French Ivory

Our holiday stock of these beautiful toilet and manicure articles has arrived and is more complete than ever this year.

You are invited to inspect our display, which we guarantee to be of the best quality and reasonably priced.

A small deposit will hold your purchases until wanted.

JOHN COCHRANE
DRUGGIST
N.W. Cor. Yates and Douglas St.
At the B. C. Electric Clock.

While You Are SHOPPING

We will give your clothes a laundering that we know you will esteem highly. There is nothing of scrubbing or rubbing in our methods—only soft water and soap of the best. Perfect Cleanliness and sterilization is the sum of our work.
Phone 172

VICTORIA STEAM LAUNDRY CO., LTD.
PHONE 172
The Real White Way

CHEAP —FUEL

Will Deliver within City Limits.

MILLWOOD
Per Cord $4.00

Two or more cords in one order for delivery at same place of millwood at $3.75 per cord.

Phone orders early for prompt delivery at reduced price.

Phone 5000

CAMERON LUMBER CO., LTD., MILL
W. A. Cameron & Bro.

The WEATHER

Daily Bulletin Furnished by the Victoria Meteorological Department

Victoria, Nov. 10.—5 a. m.—The barometer is high over Northern B. C., accompanied by cold weather which may spread southward. Heavy rains have occurred on this Coast and the Lower Mainland, and snow is reported in Cariboo and Alberta.

Reports.

Victoria—Barometer, 30.00; temperature, maximum yesterday, 48; minimum, 44; wind, 16 miles S.; rain, .04; weather, cloudy.

Vancouver—Barometer, 29.98; temperature, maximum yesterday, 40; minimum, 40; wind, 6 miles E.; rain, 1.01; weather, raining.

Kamloops—Barometer, 30.04; temperature, maximum yesterday, 32; minimum, 28; wind, calm; weather, cloudy.

Barkerville—Barometer, 30.14; temperature, maximum yesterday, 32; minimum, 2; wind, calm; snow, 2 in.; weather, clear.

Prince Rupert—Barometer, 30.08; temperature, maximum yesterday, 40; minimum, 30; wind, calm; rain, .06; weather, cloudy.

Edmonton—Temperature, maximum yesterday, 20; minimum, 0; snow, 3 in.

Winnipeg—Temperature, maximum yesterday, 12; minimum, 12; snow, 4.2.

Temperature.

	Max.	Min.
Portland, Ore.	38	34
Seattle	49	44
San Francisco	66	46
Penticton	40	..
Creston	35	31
Nelson	33	..
Cranbrook	35	..
Calgary	40	8
Qu'Appelle	14	—4

Is Your Nose Plugged? Have You Catarrh?

If Subject to Colds, Here Is Real Good Advice.

Don't load your stomach with cough syrups. Send healing medication through the nostrils—send it into the passages that are subject to colds and catarrh. Easy to do this with **Catarrhozone**, which cures a cold in ten minutes. Even to the lungs goes the healing vapor of **Catarrhozone**—all through the bronchial tubes, nostrils and air passages—everywhere a trace if disease remains will Catarrhozone follow. You'll not have colds, nor will you suffer from sniffles, bronchitis, or throat trouble if Catarrhozone is used. Get it to-day, but beware of dangerous substitutes meant to deceive you for genuine Catarrhozone. Large size, two months' treatment, costs $1.00; small size, 50c.; sample size, 25c.; all dealers or The Catarrhozone Co., Kingston, Canada.

You Should Get Your Hot Air Furnace Repaired

as soon as it starts to smoke or it will spoil your curtains and walls.

Phone 552

The Colbert Plumbing and Heating Co., Ltd.

Established 1883.
755 Broughton. Phone 552.
Just Below Blanshard.

UTILIZE TIMES WANT ADS.